Second Edition

Newport Daily News.

Second Edition

ESTABLISHED 1846.

NEWPORT, R. I., WEDNESDAY, JUNE 5, 1912.

PRICE TWO CENTS.

AT TITUS

The minutest details of home furnishings are most carefully studied to produce harmony and completeness that shall be satisfying to you. A house full of furniture by no means implies a furnished home. It is the fitness of things that counts—must fit the pocket book too, you say? Yea, we appreciate that and are always careful that moderate price shall be one of our offerings.

Fifty dollars is not an unreasonable price for a room as is illustrated above yet such an effect can easily be produced from our tremendous stock of good things for even less than that.

A careful study of our season's furnishings will prove very profitable as well as very pleasing to you--Call and be convinced.

A. C. Titus Co. 225-229 Thames St.

READ OUR 7th Anniversary Sale Advertisement ON PAGE 6.

---NOTE SPECIALLY---

We received too late to be included in our "ad" a large invoice of choice Velvet and Tapestry Rugs which we purpose to sacrifice at 7TH ANNIVERSARY PRICES.

IT PAYS TO CLIMB THE HILL SUT—DON'T MISTAKE THE PLACE

Tel. 35. JOHN H. KAZANJIAN & CO., Bellevue Ave. Cor. Bath Rd.

NEWPORT TAXICAB COMPANY.

Telephones 150-151 The only concern in Newport using TAXIMETERS for the protection of its patrons.

STARK BROTHERS,

TAXICABS

TEL. 859.

PORSTMOUTH CARBONETTES,

A good substitute for coal - $4.85 per ton (cash) delivered.

SEPARATOR PEA COAL,

Large size and clean - - $6.00 per ton (cash) delivered.

RED ASH NUT,

Best cooking coal on the market $8.50 per ton (cash) delivered

NEWPORT COAL COMPANY,

Opposite Post Office.

ESTABLISHED 1882. TELEPHONE 79.

Curtains and Curtain Materials

Madras, Battenburg and Cluny, Swiss, Net, Scrims.

We are now showing our new line of

FRENCH PICTURE MOULDINGS

Also a fine line of domestic patterns—all at popular prices.

THE KAZANJIAN COMPANY,

Cor. DeBlois St. 138-144 Bellevue Ave. A. H. Bozyan, Manager.

MARINES LAND AT DESEO POINT.

Forces Taken by Train to Guantanamo City.

Action to Guard American Property and Not for Intervention.

CAIMANERA, Cuba, June 5.—Four hundred and fifty American marines under command of Colonel Lucas were landed this morning at Deseo Point, close to Caimanera, from which point they proceeded by train for Guantanamo City. The announced purpose of the movement is to guard American property and not for intervention.

MARINES RESPOND TO CALLS.

To Aid Americans and Other Plantation Owners in Guantanamo.

WASHINGTON, June 5.—The marines referred to in the Caimanera report are said here to be a portion of those in camp at the United States naval station on Guantanamo bay since the arrival there of cruiser Prairie, a week ago. In response to repeated calls for protection from the planters, mostly Americans, between 400 and 500 of these marines have been sent to the city of Guantanamo, about 15 miles inland from the American naval station and on the Cuba Eastern railway. The large Santa Cecelia plantation is in that neighborhood. Some of its buildings have been burned and some of the livestock has been stolen by negro marauders nominally attached to General Estenoz's army of insurrectos.

RESULT OF CONFERENCE.

United States to Send Four Battleships to Cuban Waters.

WASHINGTON, June 5.—After a conference between President Taft and Secretary Knox at the White House today, it was announced that the government would immediately dispatch four American battleships to Cuban waters.

DISORDERS MAY DIE OUT.

Force of Public Opinion Exerted to Arrest Rioting in Brussels.

BRUSSELS, June 5.—The force of public opinion has now been exerted to arrest the wave of sanguinary rioting, destruction of property and sacking of churches, which spread over the country as an expression of socialist resentment of the government victory at the polls Sunday. Today the press united in urging the people to abstain from violence. M. Vandervelde and M. Denis, Socialist leaders, appealed to their followers to refrain from rioting, and if the general strike is not called it is believed the disorders will gradually die out.

ALL ROADS LEAD TO CHICAGO.

Republican Leaders Arrive for Formal Organization of Committee.

CHICAGO, June 5.—All roads led to Chicago today, so far as members of the Republican national committee were concerned. Before night a majority of the committeemen, as well as leaders who come to look after the interests of particular candidates for the Presidential nomination, were expected to arrive, in readiness for the formal organization of the committee, which is scheduled to be taken up tomorrow.

The early arrivals included Senator Newell Sanders of Tennessee, who is to be one of the active workers at Taft headquarters; former Governor Durby of Indiana, and Will H. Hays, vice chairman of the Republican committee of that state; Foster B. Brown of Chattanooga, former attorney general of Porto Rico, who is to assist Charles Dick of Ohio in preventing the Taft claims in the contests, and J. W. Blodgett, national committeeman from Michigan.

"The idea of holding open sessions of the contest hearings is agreeable to me," said Mr. Blodgett, "although it is probable that closed hearings would expedite the proceedings."

"Will Senator Root be temporary chairman? Of course. Mr. Roosevelt will not be able to defeat the Senator, who is one of the really big men of the country."

PAY RESPECTS TO TAFT.

German Admiral and Captains of Squadron in Washington.

WASHINGTON, June 5.—The admiral of the German squadron, together with the captains of cruisers Moltke, Stettin and Bremen and a number of officers, arrived in Washington today from Hampton Roads, to pay their respects to President Taft. During the forenoon they visited the Secretary of State and the Secretary of the Navy. A luncheon in honor of the visitors was arranged by the German ambassador, Count Von Bernstorff, and afterwards the German officers, with the four American naval aides detailed to attend them, called on the President at the White House, where they have been invited to dinner in the evening by the President.

MAJORITY WILL EXCEED 70,000.

Returns from Iowa Primaries Increases Senator Kenyon's Vote.

DES MOINES, Iowa, June 5.—Belated returns from Monday's state-wide primary election only increased Senator Kenyon's majority over Lafayette Young for the Republican nomination for United States Senator. Although returns are incomplete, the junior Iowa senator's majority probably will pass the 70,000 mark.

George W. Clarke's plurality in the gubernatorial contest is more than 50,000 over his Republican opponents. E. G. Dunn of Mason City claims the by a majority of 20,000.

The present Iowa delegation to Congress will be candidates for re-election. A special election will be held in the Eleventh district to nominate a candidate to succeed Congressman E. H. Hubbard, who died suddenly yesterday after having been re-nominated.

MONEY FOR DARROW SENT FROM FUND.

No Reflection Intended on Gompers or Morrison.

Further Effort to be Made to Produce Ledger Containing Sum as Evidence.

LOS ANGELES, Cal., June 5.—That the prosecution merely desired to place in evidence the fact, alleged by them, that certain sums of money, aggregating about $200,000, had been sent to attorneys for the McNamara defense, was stated today by W. J. Ford, assistant district attorney. In discussing the placing on the stand of H. H. Flather, cashier of a Washington, D. C., bank, Mr. Ford said the calling of Flather as a witness was not an attempt to incriminate others with Clarence Darrow, now on trial for the alleged bribery of a juror in the McNamara case.

Mr. Ford added that no attempt would be made by the prosecution to show that either President Samuel Gompers or Secretary Frank Morrison of the American Federation of Labor, had any guilty knowledge of the alleged corruption of jurors and witnesses in the McNamara case "It is unfortunate that the impression was created," continued Mr. Ford, "that we intended to cast any reflections upon Mr. Gompers, Mr. Morrison, or any other high official of the American Federation of Labor. In producing the ledger account of Morrison, as custodian of the McNamara defense fund in Washington, we only intend to prove that large sums of money were withdrawn and sent to Mr. Darrow."

The effort to have the ledger's page containing the defense fund account admitted as evidence was expected to be renewed when court met today. Up to adjournment late yesterday the attorneys for Darrow had succeeded in keeping it out.

The prosecution intimated that if its examination of Cashier Flather was not further obstructed, but little time would be required to conclude it and Franklin was expected to resume the stand before the noon recess today.

MRS. CUSUMANO'S LIFE SPARED.

Executive Council Refuses Commutation for Mascioli.

BOSTON, June 5.—The life of Mrs. Lena Cusumano, who has been in the death cell at the state prison for six days, awaiting electrocution for the murder of her husband, was spared today by the executive council. Mrs. Cusumano sent an affidavit to the council today denying that she knew of the murder of her husband until Enrico Mascioli, who was convicted with her, told her that he had done it. The council refused commutation for Mascioli last week and the man will be executed some time before sunrise next Saturday.

Under the law, the executive council is required to issue a formal statement of its reasons for granting a commutation of sentence.

ISMAY GIVES TERSE REPLIES.

His Personal Conduct Again Questioned at the London Inquiry.

LONDON, June 5.—J. Bruce Ismay, president of the International Mercantile Marine Company, resumed his testimony before the British Board of Trade inquiry in the loss of steamer Titanic today. For the most part his replies were terse expressions such as "I don't know" or "That's outside my province." Toward the close of the session Sir Rufus Isaacs, the attorney general, again reverted to Ismay's personal conduct at the time of the disaster.

"You knew that you had not boats enough on the Titanic to accommodate all the passengers and crew?" asked Sir Rufus.

"I did," Ismay replied without hesitation.

"So that if all the boats had left the ship there would still be persons on board?" pressed the attorney general.

"Yes."

"When the last boat left the Titanic you must have known that a number of passengers were left on board."

"I did."

"Where were these passengers when your boat left?"

"I can only assume that they had gone to the after part of the ship. I was really not thinking about that."

IN TRAFFIC WITH BRAZIL.

Case Against Steamship Lines for Monopolizing Transportation.

NEW YORK, June 5.—The national government filed a civil anti-trust suit in the federal district court here today against steamship interests alleged to have monopolized the transportation of passengers and freight between the United States and Brazil. Sweeping charges of granting rebates, fixing arbitrary and unreasonable rates, and entering into conspiracies, combinations and agreements in violation of the Sherman law are made against the Price line, Limited, the Hamburg lines and the proprietors of the Lamport & Holt line.

JAMESTOWN.

[Regular Correspondence to The News.]

Nomination papers were filed Tuesday afternoon with Town Clerk Severance which assure a contest for moderator, town treasurer, three members of the town council, two town auditors and the three members of the town committee.

C. E. Weeden has rented for A. L. Peckham his furnished cottage on Conanicus avenue to A. P. Baugh of Philadelphia for the season of 1912.

Mr. F. H. Rosengarden of Philadelphia arrived today at his cottage on Lincoln street for the season.

The turnstile for counting the passengers as they board the ferryboat was put in operation today for the summer.

Mr. and Mrs. B. P. Ketcham of New York have arrived at the Smith cottage on Narragansett avenue for the season.

Mrs. Tibbets of Newport is guest of Mr. and Mrs. A. L. Champlin on Howland avenue.

OHIO DELEGATES TO BALLOT AS UNIT.

Instructed to Vote for Harmon at Baltimore.

Minority Report Meets Defeat in Convention at Toledo.

TOLEDO, Ohio, June 5.—Governor Judson Harmon today won Ohio's 48 votes for President at the Democratic state convention at Baltimore under the unit rule. The Ohio Democratic state convention adopted a resolution instructing the state's 48 delegates to vote solidly for Harmon at Baltimore until released by him or by a majority of the delegation. The vote was 597 to 359. Congressman James M. Cox received the nomination for governor.

The convention adopted the report of the committee on credentials, seating 10 Harmon delegates and 10 anti-Harmon men from Miami county, which was the only contest reported. Congressman J. E. Goke presented the report of the committee on resolutions, signed by 17 members. The report read in part as follows:

"Governor Judson Harmon, having secured a majority vote at the Democratic preferential primary for the Presidency, and being entitled to choose the delegates at large under a resolution adopted previous to the primary by the Democratic state central committee, is hereby empowered and directed by this state convention to select and present for ratification by this convention 12 delegates at large, with a half vote each, who shall sit as delegates at large from Ohio at the Democratic national convention that convenes at Baltimore."

The resolutions said: "We endorse and approve the administration of Governor Judson Harmon and Democratic state officials as most the state of Ohio has ever had, and we invite the attention of the electorate to their achievements as a guarantee of the continuation of such faithful service.

"This convention fulfills the promise made without a dissenting vote by our immediate predecessors, that the delegates who sat in the Democratic state convention of 1910 and pledged the Democratic party of Ohio to endorse and present Judson Harmon for the Presidency in 1912."

"The delegates from Ohio to the national convention at Baltimore are expected to give their loyal support in the effort to give Governor Judson Harmon the Democratic nomination for the Presidency and are further instructed to vote for him as a body as long as he permits his name to remain before the convention, or as long as a majority vote of the Ohio delegation shall so desire."

Mayor Newton D. Baker of Cleveland started the fight on the unit rule by submitting a minority report of the committee on resolution, limiting the instructions for Harmon to the delegates at large. It was signed by six members of the committee. He urged the substitution of the minority for the majority report.

Mayor Baker, in attacking the unit rule, declared it was illegal and contrary to the call for the national Democratic convention.

E. H. Moore, campaign manager for Governor Harmon, urged the adoption of the majority report. He said the men opposing the unit rule sought to humiliate and embarrass Governor Harmon, the man who made Ohio a Democratic state.

The minority report was rejected by a vote of 597 to 359. The majority report was then adopted by a viva voce vote.

TAFT THIRD IN SOUTH DAKOTA.

Roosevelt to Have Whole of the State Delegation to Chicago.

SIOUX FALLS, South Dakota, June 5.—With the principal local interest in yesterday's primary election in South Dakota centred in the race for governor, precinct judges gave their first attention to the count for that office, with the result that less than 300 out of the 1,500 precincts had reported early today on the Presidential preference. These returns, however, indicated that former President Roosevelt will have the whole of the South Dakota delegation to the Chicago convention, and Governor Woodrow Wilson has a good lead over Champ Clark for the Democratic delegation.

That Colonel Roosevelt will have a plurality of several thousand is apparently assured. President Taft apparently will be third in the Republican race. Senator La Follette having polled a substantial vote, which in some counties exceeded that of Roosevelt.

Congressmen Burke and Martin of the Second and Third districts and C. H. Dillon of the First district are nominated on the Republican ticket, but the returns do not indicate thus far who their Democratic opponents will be. Richard F. Pettigrew had no opposition for Senator on the Democratic ticket. Returns thus far show Thomas Sterling to be in the lead for United States Senator on the Republican ticket, with Senator Gamble second.

Lieutenant Governor Frank Byrne has a good lead over G. W. Egan for the Republican nomination for governor and the rest of the progressive state ticket is also doubtless nominated.

CONDITION SATISFACTORY.

The Duchess of Connaught's Illness Not Considered Serious.

MONTREAL, June 5.—The physicians attending the Duchess of Connaught issued the following bulletin this forenoon:

"Her Royal Highness, the Duchess of Connaught, passed a comfortable night having borne the journey well. Condition this morning is satisfactory and does not give rise to undue anxiety."

STEAMERS REPORTED.

NEW YORK, June 5.—Sant 'Anna from Naples and Marseilles for New York, 750 miles east of Sandy Hook at noon, June 4, will dock about 4:30 Thursday.

NEW YORK, June 5.—Oceanic from Southampton for New York, 121 miles east of Sandy Hook at noon, will dock late tonight or 8 a. m. Thursday.

Liveries

A. B. Commerford,

TAILOR,

Over 233 Thames St.

EGGS.

BROOKFIELD FARMS, per doz. 30c

FRESH WESTERNS, per doz. 25c

BUTTER, per lb. 35c

3 lbs. for $1.00

The EDWARD A. BROWN CO.,

274 THAMES STREET.

We have just received our SPRING IMPORTATION —OF— French CRETONNES, TAPESTRIES, etc.

Also a very fine selection of Inexpensive Foreign and Domestic Wall Papers.

George E. Vernon & Co.,

91 John Street.

Seasonable Goods.

SPRING DUCKS and Green apples.
SPRING LAMB. Green peas and mint.
LARGE JUMBO SQUABS.
PRIME RIBS BEEF TO ROAST
ISLAND ASPARAGUS.
MUSHROOMS
HOT HOUSE TOMATOES.
HOT HOUSE BEETS.
HOT HOUSE CUCUMBERS.
CAULIFLOWERS.
EGG PLANTS, ETC.

Marlborough Market.

Tel. 76-77.

IMPORTANT

We are showing a new line of Imported Novelty Pieces in Leather for Men and Women.

Jewel Boxes, Photo Cases, Scarf Holders, Medicine Cases, Writing Pads, Drinking Cups, Flat Brush Sets, Bridge Sets, Sewing Sets, Coat and Pant Hangers, Glove and Handkerchief Sets, Bill Folds, Letter Cases, Collar and Cuff Bags, Tobacco Pouches, Shaving Sets, Cigar and Cigarette Cases, Toilet Sets, Ladies' Hand Bags—in all the latest shades—Traveling Bags, Suit Cases and Trunks.

F. W. MERRILL,

118 BELLEVUE AVE.

Tel. 385

Benj. F. Tanner,

Contractor and Builder.

Distributing Agent for

THE CELEBRATED ASBESTOS CENTURY ROOFING, SLATES AND LUMBER.

These slates or shingles can be applied by your own builder. The expense to all builders the same.

Storehouse, 58 Bridge St.

—THE—

WASHINGTON

Table Silver in sectional plate, 50 per cent more silver than standard plate, and Sterling-Inlaid ware. Come and see this new pattern at

GLAZIER'S, 96 Spring St.

A Bargain, Broiling Chickens, 75c ea.

Three Days Sale of Hilltop and Coggeshall Farm Eggs, 28c a dozen.

Hill Top Farm Veal.

Look for Bargains in

J. A. Barker's Window

Saturday P. M.

The Bee Hive

THE HESS COMPANY

The Store of Dependable Merchandise.

Embroideries, Embroideries.

Our embroideries particularly appeal to the woman with an eye for beauty, style and newest patterns, and who has also a regard for a limited pocketbook.

45-inch Flouncing, in a diversity of beautiful patterns, only - - $1.75 a yd

27-inch Flouncing, of beautiful flower patterns, 75c to $1.50 a yd

A 27-inch Embroidery Special

On our main aisle counter will be sold 27-in Flouncings, cut eyelets, flower patterns, etc. Over a dozen different patterns to select from. Your choice 25c and 50c a yd

An accumulation of short lengths of Embroideries at half price.

Laces. Laces.

Laces of all kinds, patterns and widths and of many imported designs that have never been shown before.

All-over Shadow Laces, in dainty shadow patterns 50c., 75c., 85c

Oriental All-overs in white, and ecru, in a bewildering maze of fancy patterns, - - 50c to $3.75

Ribbons.

A big special 35c silk messaline, 6-inch width, blk, white and colors, val. 35c special - - - 25c a yd

For graduation—6-in. Satin Taffeta Ribbon: a good value for 42c; to help the graduate our price 35c a yard; the 7-in, 39c

Neckwear.

The new ruffilings for the coat sleeve are here in all widths from the narrowest to the widest in lace, net and muslin at 25c, 50c, and 75c a yd.

Lace Dutch Collars, in beautiful patterns, and styles in square, round and v neck shapes, a complete assortment, 25c to $3.00

Coat Sets in Venise, macrame and ratine laces, the styles and patterns are very exclusive, 50c to $2.75

Veilings.

Our large order placed a while ago for the newest veilings has arrived and from this selection you can obtain the newest and most stylish veil.

Shadow Veilings in various leaf and flower designs in both black and white 23c, 48c and 75c a yd.

Dotted and plain Mesh veilings in large or small, black or white dots, 23c and 48c a yd.

THE HESS CO.,

159 Thames Street.

Telephone 714.

Telephone 714.

PIERS TO BE REPAIRED.

[Continued from Eighth Page.]

work done. He had promised to attend to it, but nothing had been done. Mayor Boyle said he had been talking that day with the street commissioner about this work.

Mr. McLeish spoke of the boats tied up at the Ann Street pier making it impossible for boats to land there, and Mr. Leddy said they should be made to leave, in order to make the pier available as a landing place. This was agreed to as necessary.

Mayor Boyle called attention to the need of some light on the Van Zandt Avenue and Elm Street piers, to make them available as landing places for the sailors. He thought two lights might be placed on each. He had been looking about the water front and the city to see what provision could be made for landing places for the fleet. He had been told that there would be fully 25,000 men in the fleet when fully assembled and that as many as 9,000 might be landed on one day. Floats are needed, but the board has no appropriation for floats, and where there were no floats the navy would provide temporary ladders for landing. He hoped the City would provide the lights for the two city piers. He hoped to be able to find sufficient landing places to suit. Some places offered did not seem exactly suitable, though they may be acceptable. Other people who have available landing places could not see any interest except their own and looked only for themselves. He could find no floats other than those owned by the city which are suitable for landing floats; they would be swamped by a large number of men.

The board voted to have the Van Zandt Avenue and Elm Street piers lighted so as to be available for landing places, and Alderman Albro was appointed to have the lights installed. The mayor said they would be needed probably until November 1.

Mr. Hughes suggested that the float at the City dock is not available for use because of the boats around it. The mayor said the boats would be moved and it would be available. The Newport Yacht Club has offered the use of the south side for landing, and possible other places will be offered. It is an important matter for the city, as if suitable places cannot be found the fleet will go elsewhere.

There was more talk about the condition of the three city piers, each of which would furnish a good landing place, and a committee consisting of Aldermen Leddy and McLeish was appointed to see what repairs are needed and have them made at once, that the piers may be used.

At 5:03, there being no further business, the board adjourned.

TRUE BILL RETURNED.

Grand Jury at Aiken, S. C., Charges F. O. Beach With Assault and Intent to Kill.

The grand jury at Aiken, S. C., Tuesday afternoon, after examining eight witnesses, returned a true bill against Frederick O. Beach of New York, charging him with assault and battery with intent to kill. The state is prosecuting Mr. Beach as a result of an attack on Mrs. Beach near her winter home at Aiken February 26, in which her throat was cut. The case will be tried at the term of court in the autumn.

Mrs. Beach told the police that she had been attacked by a negro. Mr. S. Baghy, an Atlanta detective, was brought to Aiken to investigate, and April 9 swore out a warrant, charging Mr. Beach with the attack. Mr. and Mrs. Beach at that time were on their way to Europe.

R. L. Gunther, the prosecuting attorney, put the case in the hands of the grand jury, instructing them that unless they could find a true bill they should return the indictment. The true bill was returned after four hours.

Among those who appeared before the body were Peral Hampton, a negro woman, in the employ of the Beaches as laundress; H. H. Howard, H. E. Gyles, A. K. Lorenz, H. A. Busch, Dr. Hastings Wyman, Jr.; Dr. Marion H. Wyman and S. E. Holley.

ANNUAL BUSINESS MEETING.

Second Baptist Church Receives Reports and Elects Officers and Committees.

The annual business meeting of the Second Baptist Church was held Tuesday evening. Rev. Franklin G. McKeever, D. D., the pastor, presided and the reports of the various officers showed a satisfactory condition of affairs in the several departments. The following officers and committees were elected:

Church Clerk—A. B. Coggeshall.
Church Treasurer—William P. Carr
Superintendent of Sunday School—Charles M. Cole.
Assistant Superintendent—Albert J. Haas.
Auditor—Dr. William A. Sherman.
Advisory Committee—Albert K. Sherman, Frank G. Kimball, John C. Seabury.
Committee on Baptism and Communion—William B. Franklin, Hudson B. Kingman, Mrs. John C. Seabury, Mrs. Martin E. Bennett, Mrs. A. K. Sherman, Miss Sarah H. Manuel, Richard H. Freeborn, George S. Orr, Mrs. H. E. Read, Miss M. E. Barlow, Mrs. William B. Franklin, Benjamin B. Coggeshall.
Missionary Committee—Mrs. F. L. Stewart, Miss Alice E. Leighton, Philip B. Case, Mrs. Martha A. Stevens, Miss Ella W. Brownell, Rudolph Haas.
House Committee—Miss Sarah H. Manuel, Mrs. H. B. Kingman, Mrs. Sarah W. Barker, Mrs. H. E. Read.

ST. GEORGE'S WIN SINGLES.

Lawn Tennis Tournament Between Training Station Officers and School Representatives.

A lawn tennis tournament between officers of the Naval Training Station and representatives of St. George's School was played Tuesday on the school grounds in Middletown, five of the six matches in singles being won by St. George's. The results of the matches were as follows:

Paymaster R. S. Chew, Jr., beat R. Foote, St. George's, 3-6, 10-8, 6-3.
T. L. Dunnel, St. George's, beat Lieutenant Commander R. Z. Johnston, 7-5, 6-2.
A. S. Roberts, St. George's, beat Surgeon Kenneth C. Melhorn, 7-5, 6-2.
J. R. Sloane, St. George's, beat Paymaster W. M. Hughes, 6-4, 6-1.
C. S. Judge, St. George's, beat Surgeon W. D. Owens, 6-1, 6-0.
T. W. Foster, St. George's, beat Major R. H. Dunlap, 6-4, 6-2.

CLOSE MEETINGS FOR SUMMER.

Aquidneck Chapter Has Official Visit From State Officers. Salad Supper and Social.

Aquidneck Chapter, Order of the Eastern Star, closed its meetings for the summer Tuesday evening and had a full program. This included an official visit from the officers of the Grand Chapter of Rhode Island, a supper, a business meeting with the initiation of two candidates, and a social. The visiting officials were Grand Matron Mrs. Elvira Burr, Grand Patron Albert H. Harnes and Grand Marshal Mrs. Mabel Gibson.

At 7 o'clock a salad supper was served in the chapter room in Masonic Temple, about 80 sitting down to tables arranged in the form of a star and decorated with flowers. The mandolin orchestra played during the supper. Later the business session was held in the lodge room, followed by a social during which vocal selections were rendered by Miss Ella Martland and Mrs. Herbert W. Smith and the visitors spoke in commendation of the excellent condition of the local chapter and its work. During the evening souvenirs were presented to the grand officers.

BASE BALL.

National League.

At Boston—Chicago 2, Boston 1.
At New York—New York 14, St Louis 9.
At Brooklyn—Cincinnati 2, Brooklyn 0.
At Philadelphia—Philadelphia 17, Pittsburg 4.

American League.

At Cleveland—Cleveland 5, Boston 1.
At Detroit—Detroit 14, New York 1.
At Chicago—Chicago 2, Philadelphia 0.
At St. Louis—Washington 8, St. Louis 2.

International League.

At Baltimore—Providence 8, Baltimore 3.
At Jersey City—Newark 5, Jersey City 3.
At Toronto—Buffalo 12, Toronto 2.
At Rochester—Rochester 5, Montreal 1.

New England League.

At Fall River—Fall River 9, Brockton 7.
At New Bedford—Lynn 4, New Bedford 3.
At Lawrence—Lawrence 11, Lowell 7; Lowell 5, Lawrence 0.
At Haverhill—Worcester 3, Haverhill 2.

College.

At Hartford—Trinity 3, Dartmouth 2.
At Hoboken—Rutgers 13, Stevens 1.
At Lewiston—Bowdoin 2, Bates 1.

School.

At Providence—Technical High (Providence) 3, Pawtucket High 2 (12 innings).
At Providence—Classical High (Providence) 9, East Providence High 0 (forfeited.)

HOUSE FURNISHING GOODS.

SPINGLER'S,
Bellevue Avenue.
HAVE YOUR
FURNITURE RE-UPHOLSTERED and COVERED,
Awnings made, Mattresses made over
All at a reasonable price.

UPHOLSTERING
—AND—
Drapery Work.
Fine Line Upholstering Goods.
Mattresses Made Over.
First-class Cabinet Work.
Furniture Repaired.
Crockery and Furniture Packed and Shipped.
Furniture Stored.
J. W. Horton & Co.,
42 CHURCH STREET.

PERFECTION RED CEDAR SHINGLES.
A. & H. G. HAMMETT,
Lumber, Hardware, Brick, Lime, Cement, Sewer Pipe.
319-321 Thames Street.

Newport Transfer Express Co.
Baggage and Freight.
Main Office, 320 Thames St.
The only Express Company checking baggage from residence to destination. Consignments of freight solicited.
Information in regard to baggage or freight cheerfully given.
Tel. 371, 739, 1051 — Call Us Up
FRANK J. HUGHES, General Manager
Branch offices: Stable Marsh Street. Fall River Line Wharf.
(Fall River Line Ticket Office.)

FOR SALE.
Cottage, near Postoffice, all modern improvements.
Cottage, modern improvements, Cross street. Price low.
Tenement and two stores; building in good condition; centrally rated; good business property.
CLARENCE A. HAMMETT CO.,
323 Thames Street.

BANISH PLUMBING WORRIES.
The next time any part of our plumbing refuses to work, springs a leak or needs repairing or replacing, take the shortest cut to satisfaction and PEACE OF MIND by phoning or consulting
T. B. CONNOLLY,
Contracting Engineer,
Plumbing, Heating and Ventilating.
A large supply of Pipe Fittings and Valves of every kind always on hand.
339 THAMES STREET
Perry Mill Building.
Phones—Office 180 Residence 1519.

INVISIBLE BIFOCALS
FAR and NEAR LENSES
As we make them are heartily recommended for PRESBYOPIA—which usually comes to people of middle age.
They are made TWO lenses in one with no dividing line showing, and admit of your seeing equally well for CLOSE work or DISTANCE by a simple movement of the eyes.
Why not try our INVISIBLE BIFOCALS for your Presbyopia?
L. N. VAUGHAN,
164 BROADWAY

L. P. HOLLANDER & CO.
Boston and New York.
Announce the Opening of their Store, Casino Building.
UNUSUALLY ATTRACTIVE PRICES ON HOLLANDER-MADE OUTING GOWNS.
Smart Percale Princess Dresses - - - - $12.00
Dainty Dimity Princess Dresses - - - - 12.50
French Wide Wale Pique Dresses - - 17.50
Imported Taffeta Princess Dresses - - - - 25.00
Striped Foulard Princess Dresses - - - - 28.50
New Motor Coats and Porch Wraps.

DRUGGISTS.
USE DOWNING'S
QUININE HAIR TONIC,
An elegant Toilet Preparation for preserving, restoring and beautifying the Hair, rendering it soft and glossy, relieving all diseases of the scalp. Free from all irritating matter, it softens the hair when hard or dry—acting upon the roots. Keeps the scalp in a healthy condition.
PREPARED ONLY BY
DOWNING BROTHERS,
PHARMACISTS.
42 and 44 Broadway.

NYAL'S MOUNTAIN HERBS
For the preparation at home of a delicious
Stomach, Liver and Kidney Tea
EFFICIENT, MILD and AGREEABLE.
They purify the blood, relieve skin diseases and tone up the system.
Price 25 Cents.
COLE'S PHARMACY,
302 Thames Street.

Save Loose Teeth.
Press against your teeth and see if they are loose. If any of them move at all, it indicates a serious condition, for they will get worse and worse until they fall out, unless treated with Call's Anti-Riggs.
This pleasant home treatment sells at 50c. a bottle at F. L. Powell Pharmacy with an absolute guarantee of money back if it fails to cure Riggs Disease (loose teeth, bleeding and sensitve gums, etc.). It will save your teeth sound and firm, for a lifetime, and you should use it at once. Recommended by leading dentists and professional people.
Call's Anti-Riggs quickly cures the soreness caused by new plates. Try it.

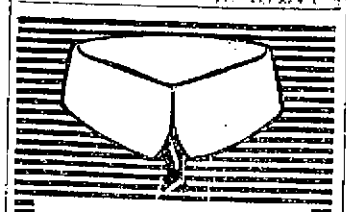
To "CAPITOL" or "WHITEHOUSE"—without a *dissenting* vote—a million men give their highest approval.
The style is the smart close-front, with *plenty* of room to show the tie. "Capitol" and "Whitehouse" give you a *big percentage* of extra wear. They are *reversible*—"both sides right sides." These collars have "Easy-Tie-Slide" space too. Ask for
Sion Collars
Oldest Brand in America
2 for 25c. Quarter Sizes
United Shirt & Collar Co., Makers, Troy

We carry in stock at all times a complete line of
HEATING AND COOKING APPARATUS,
INCLUDING
Flat Irons, Stoves, Radiators
Coffee Percolators, Toasters, Grids, Broilers, Ovens
Chafing Dishes, Heating Pads, etc.
Also electrically operated
Washing Machines, Ironers and Vacuum Cleaners
Illuminating Dept
Bay State Street Railway Co.,
Tel. 98. 449-453 Thames St.

REAL ESTATE AND INSURANCE.
Read our auction notice on the last page of this paper. It may mean money for you.
J. B. PARSONAGE & SON,
Real Estate and Insurance.
10 Franklin Street. Opp. Postoffice,
Newport, R. I.
$3,000.
AS YOUR EQUITY IN REAL ESTATE WILL PAY YOU TEN PER CENT ON YOUR CAPITAL. CALL AND WE WILL EXPLAIN.
$2,700
BUYS A COTTAGE IN SUBURBAN DISTRICT, NEAR BROADWAY AND THE ELECTRICS.
$5,000
BUYS A GOOD TWO-TENEMENT PROPERTY.
SIMEON HAZARD, 32 Franklin Street

Furnished Cottages for Rent.
Several Cottages for Sale
At reasonable prices.
House Lots on Shoreby Hill and other parts of the Island.
C. E. WEEDEN, JAMESTOWN, R. I.

Attractive Villas and Cottages for sale.
Also Farms and Country Places on the Island.
Insurance in strongest Companies.
Rentals for season of 1912.
FREDERICK H. PAINE,
Bellevue Avenue and Catherine Street.

COTTAGE TO LET
NEAR MORTON PARK,
With all the modern improvements.
—BY—
J. L. CUMMINGS,
180 Thames Street.

If you are thinking of purchasing a house lot look at the "Anthony Land Co's Plat" on Bliss road. Its advantages are:
1st—About three-quarters of a mile from the centre of the city.
2d—High land and a new sewer system has been installed in that part of the city.
3d—Good view of Easton's Beach and the surrounding country.
4—Prices are from 3c to 12c foot.
WM. E. BRIGHTMAN,
Tel. 5. 164 Bellevue Avenue.

FOR SALE.
Two Tenement House on Church Street.
Bargain of Two-Tenement House, near the Postoffice.
Two-Tenement House on Dearborn street; also Two Tenement House on Golden Hill street.
Cottage, off Broadway, with all modern improvements.
WILLIAM LOFTUS, 234 Spring St.

BUILDING LOTS
On Bayside avenue, Second and Third streets, and on Lasalle place.
EDWARD L. SPENCER,
REALTY BUILDING.

FOR SALE.
Large House and Stable with nearly two acres of lawn.
AT ¼ OF COST PRICE.
Owner going abroad
Place ready for immediate occupancy.
DeBLOIS & ELDRIDGE
152 Bellevue Ave.

MORGAN BROTHERS
Contractors and Builders,
All kinds of Mason Work. Brick-Laying, Plastering, etc., at short notice and lowest prices.
6 DEAN AVENUE.
Telephone 2469

Did Your Roof Leak?
Black Star Asphalt Paint will prevent leaks on all kinds of wood and metal roofs. Sole agents
HAYMAN & NASON,
Painters and Decorators.
15-19 Franklin Street.

Screen Doors,
$1.25 to $2.00.
Window Screens
Adjustable to fit any window; metal or wood frame.
SCREEN FRAMES, will make screens 3 ft. square or smaller, 30c each.
BLACK, PEARL AND BRONZE WIRE CLOTH, all widths.
WM. B. SCOTT & CO.,
8-10 BROADWAY.
Tel. 1040.

Mme. Barclay
IMPORTER.
Spring Millinery.
New showing of Imported Model Hats, representing the most recent innovations, moderately priced.
Unusual display of Tailored and demi-dress models.
Tel. 1133. 143 Thames St.

THAT'S WHAT WE USE!!
The Proctor & Gamble, Cincinnati, Ohio.
IVORY SOAP 99 44-100 PURE.
It ought to be of vital importance to every family to investigate and know how their linen is being treated. We earnestly ask not to be classed without a trial, or, misled by the story of prejudiced parties, or the sympathy stunt—let your CLOTHES have the SYMPATHY; like the misabused animals they cannot complain and it's not always perceptible. We solicit a trial from the standpoint of experience, the care and quality of our work and your own welfare to transform you from a customer to a satisfied friend.
MODERN SANITARY LAUNDRY
Phone 303. Waite's Wharf.

Ask the Man Who Owns One.
1912 HUPMOBILES 1912
CARS OF 20 HORSE POWER.
Runabout $750.00 Coupe $1100.00
CARS OF 32 HORSE POWER.
Touring Car $900.00. Roadster $900.00
The same old reliable cars, built by the Hupp Motor Car Co., and designed by Mr. Emil A. Nelson, designer of the original Hupmobile runabout.
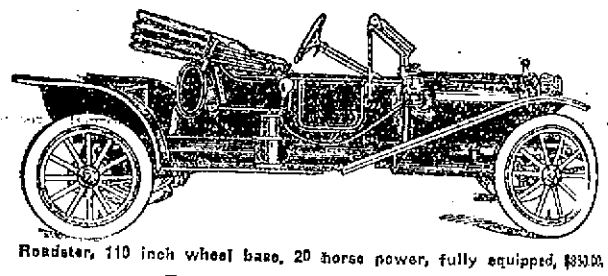
Roadster, 110 inch wheel base, 20 horse power, fully equipped, $850.00.
Tel. 971 W. A. MAHER, 13 FAREWELL ST. Open Evenings.
SEND FOR CATALOG.

Spring Millinery.
A splendid exhibit of the most up-to-date Imported and Domestic Models of the season.
AARON
Ben Ten Millinery.
233 Thames St. Phone 627.

When a New Perfection Comes in at the Door Heat and Dirt Fly Out at the Window.
What would it mean to you to have heat and dirt banished from your kitchen this summer—to be free from the blazing range, free from ashes and soot?
New Perfection Oil Cook-stove
With the New Perfection Oven, the New Perfection Stove is the most complete cooking device on the market. It is just as quick and handy, too, for washing and ironing.
This Stove saves Time
It saves Labor
It saves Fuel
It saves—YOU
Made with 1, 2 and 3 burners, with large, enameled top, quite blue character. Handsomely finished throughout. The 2- and 3-burner stoves can be had with or without a cabinet top, which is finished with drop shelves, towel rack, etc. All dealers carry the New Perfection Stove. Free Cook Book with every stove. Cook Book also given to anyone sending 5 cents to cover mailing cost.
STANDARD OIL COMPANY OF NEW YORK
NEW YORK CITY, ALBANY, N. Y. BUFFALO, N. Y. BOSTON, MASS.

SUFFRAGISTS AND CONGRESS.

Women Trying to Have a Constitutional Amendment Passed.

Hearings in Committees to Have Statements Sent Out Under Government Franks.

[Washington correspondence of The News.]

WASHINGTON, June 4.—For several years the women suffragists turned their attention to the states and did not attempt to obtain action through the national legislature. This year they are trying to get a constitutional amendment passed and have had hearings before different committees. The principal object of these hearings is to have the statements made by different speakers sent out under government frank. But better than anything else on the subject that can be franked through the mails is a speech by Congressman Taylor of Colorado, who has made one of the most effective and exhaustive speeches on equal suffrage that have ever been heard in the Capitol.

Congressman Taylor, coming from a state where women vote, took up and answered a number of controverted questions. He asserted it was not true that immoral women voted to any great extent, not one where a hundred good women voted. Women did not always vote the same way as their husbands. They were inclined to do so on party questions, but they also voted independently on many questions. Women are not office seekers, according to Taylor and men need not fear that they will be prevented from holding the jobs. Equal suffrage does not cause divorce, he asserted. Not once in 20 years in Colorado has divorce been granted on account of political differences. He also denied that women had lost their "womanliness" on account of suffrage and also said that they did not neglect their homes and children.

The old problem of trying to make men listen to that which does not interest them has been tried out many times in the Senate and failed. Senator Smoot spoke three days on the detail schedule of the tariff bill and at the close Senator McCumber took the Senate to task because only three or four Senators were present most of the time. Many other Senators make the complaints, and they also complain because the newspapers pay no attention to the Senate proceedings. The fact is that no one cares for long drawn tariff speeches at this time—or any other time for that matter.

There had been a number of infractions of the rules in the House and the Speaker took occasion when there was nothing of importance in hand to call down the members collectively, concluding with the observation, "Of course the chair cares nothing about it except that it is the way to preserve order and keep down quarrels and fisticuffs."

It does not interest the people very much whether the Presidential term is four or six years, but Senators and Representatives are very much interested in the subject, and there is no doubt a strong desire on the part of nearly all of them to lengthen the term and prevent any man from holding the office a second time. The majority of men in Congress are of the opinion that the President four years and there is always a majority who do not want to see the return of any man who has been President. Even men who will be satisfied with Roosevelt only believe that there should be a one-term limit.

Senator Borah raised quite a controversy when he said that no one expected any of the tariff bills under discussion to become laws. Members of the Senate squirmed and protested, many asserting that they were acting in good faith and wanted the bills passed to afford the President an opportunity to sign or veto them. "Perhaps I made a mistake the other day," said Borah when the Senate continued to squabble over the matter. "I was too candid and expressed too freely what was in the minds of members of the Senate. If I should have the good fortune to remain here I would likely become more diplomatic in expressing that which we all really understand to be the fact."

It was John Sharp Williams who remarked that Borah did not want to criticise the Republican President, and consequently "he merely threw his remarks out innocuously upon the premambient atmosphere."

Senator Bailey dislikes Colonel Ryan more than any other man in public. Congressman McCall, the grave and dignified, dislikes Colonel Roosevelt more than any man in his party. The Senator and the Congressman met in a Capitol corridor.

"Hello, Roosevelt!" said Bailey.

"Hello, Bryan!" retorted McCall.

Several years ago John Sharp Williams said in the House, "We are merely boys grown up."

Arthur W. Dunn.

ORDERS TO NAVAL OFFICERS.

The Navy Department announces the following orders to officers:

Lieutenant Commander F. L. Pinney, ordered to the navy yard, Washington.

Lieutenant H. H. Spark, detached from the navy yard, Norfolk, and ordered to command the Lamson.

Ensign G. M. Hirshfeld, detached from the San Francisco and ordered to the naval hospital, Norfolk, for treatment.

Gunner R. O. Williams, ordered to the Delaware.

Gunner A. B. Dorsey, detached from the Delaware and ordered to the Wisconsin.

Chief Machinist M. J. Clancy, ordered to the Louisiana.

Machinist J. D. Edwards, detached from the Louisiana and ordered home to wait orders.

EXPENSIVE SENATORIAL BATHS.

Charging that it costs $6 to bathe a Senator in the luxurious bathrooms in the Senate office building in Washington, Senator John Sharp Williams of Mississippi renewed the agitation for the removal of the baths to make place for public documents. The documents now occupy all the space in an abandoned car barn, and the discussion came in connection with a provision in the legislative, executive and judicial appropriation bill providing money to continue payment of rent for that structure. Mr. Williams suggested that the documents should be removed to the basement of the office structure, but it was suggested that all the space had been appropriated.

"Let us move out the baths," said Mr. Williams. "There is no use to have the government bathe us. The establishment arouses public criticism and is of little use. It is like going through a bull pasture with a red flag. Which makes a bad impression on the bull. It gives the muckraker a chance to rake, and the graft is not worth while. There is no sense in it."

A NATIVE PREACHER FROM INDIA

Rev. J. R. Chitambar, who is to speak Sunday morning at the First Methodist Episcopal Church, is a native of India, a member of the North India Conference of the Methodist Episcopal Church. He is headmaster of the Centennial High School at Lucknow and secretary of the Ministerial Volunteer Band of 386 young men who have committed themselves to the ministry. Dr. Chitambar's father was a notable convert from Brahminism, being a member of the priestly caste. He became a great evangelist of the Christian gospel and his son is worthily following his father's steps. The latter was a delegate to the recent General Conference at Minneapolis and the speaker at one of the daily devotional services.

BATTLESHIP KENTUCKY PLACED BACK IN COMMISSION.

Re-constructed and modernized, battleship Kentucky, built in 1896, which has been in the Norfolk navy yard nearly three years, was placed back in commission Tuesday and is ready to be restored to the fleet. She is considered the equal of many of the newer battleships, save possibly in the strength of her armor. Her guns and mast are like those of the new vessels, her machinery is new, or practically so, and expert opinion of her generally describes her as all but as good as a new ship.

PERSONALS.

....Jewish charities will receive $75,000 and non-Jewish charities $15,000 by the terms of the will of Samuel Kohn of Philadelphia.

....When Robert Bacon, ambassador to France, was thrown from his pony during a polo game Sunday on J. S. Phipps's estate at Westbury, N. Y., a hasty examination showed that Mr. Bacon's right collar bone was broken. In addition, one of his ribs was broken. The accident will prevent him from indulging in his favorite sport for at least two months.

....Just before Capt. A. H. Rostron of steamer Carpathia, the savior of the Titanic survivors, sailed with his rescue ship for Mediterranean ports, he was stormed by a host of pretty girls, who blushed less rosily than did the captain as they begged for the customary blessing of a hero. Captain Rostron stood gallantly on the bridge and gave away kisses as fast as the girls could file past him.

....Margaret Elizabeth Sangster, poet and author, died Tuesday at her home in Maplewood, a suburb of Newark. She was 74 years old and pursued an active literary career for more than half a century. Death was due to an attack of indigestion. Mrs. Sangster was born in New Rochelle, N. Y., received a private education and married George Sangster. She was a staff contributor to leading American magazines, did editorial work for years, and was the author of many books and stories, many of them devoted to children.

....Bishop William Woodruff Niles of the Protestant Episcopal diocese of New Hampshire and Mrs. Niles celebrated Tuesday at the bishop's house in Concord the fiftieth anniversary of their marriage by a informal reception was held at which a large number of friends, representing all shades of religious belief, called to pay their respects. A purse of gold, considerable more than $1,000 in amount, was presented to Bishop and Mrs. Niles by friends and there was on exhibition a portrait of the bishop, which has been painted for presentation by friends to St. Paul's Church. Bishop Niles celebrated his eightieth birthday May 24.

TWICE-TOLD TESTIMONY.

Newport People Are Doing All They Can for Fellow Sufferers.

Newport testimony has been published to prove the merit of Doan's Kidney Pills to others in Newport who suffer from bad backs and kidney ills. Lest any sufferer doubt that the cures made by Doan's Kidney Pills are thorough and lasting, we produce confirmed proof—statements from Newport people saying that the cures they told of years ago were permanent. Here's a Newport case:

John L. Cookingham, 20 Poplar St., Newport, R. I., says: "I gladly confirm the statement I gave for publication in 1908, recommending Doan's Kidney Pills. My kidneys troubled me for some time. The kidney secretions contained sediment, and were irregular in passage, causing me annoyance. My back also ached severely. I finally used Doan's Kidney Pills, procured at Wright & Hay's Drug Store, and they gave me entire relief."

For sale by all dealers. Price 50 cents. Foster-Milburn Co., Buffalo, New York, sole agents for the United States.

Remember the name—Doan's—and take no other.

J. Joseph M. Martin,
MASON CONTRACTOR.

Mason work in all its branches. Brick work, Cement work, Tiling, Plastering, etc. Tel. 1178.

I have on hand a number of second-hand wagons, which I have exchanged for, and which I will sell very low.

Two-Seated Open Wagon,
Light Surrey,
Democrat,
Very Fine Long Island Cart,
Top Stanhope Buggy,
Runabout.

CALL AND SEE THEM AT

Geo. P. Lawton's,

Cor. Touro and Spring Streets.

PANAMA HATS
Re-Bleached and Blocked into the Latest Style.
THOS. O'LEACHERY 165 THAMES ST

THE OLD SONGS.

[Sol. L. Long, in National Magazine.]

Witherward have flown the old songs
Of the olden, golden days;
Songs of love, of life, of laughter;
Songs of color; songs of praise;
Songs with blood to riot through them;
Calming songs, to soothe the heart;
Living songs, not drunken reelings
In the masquerade of art?

Oh, the old songs were not echoes,
They were tangible and real—
That which can arouse emotion
Must itself have power to feel—
They were kin to songs and anthems
That the Chorus Angels sung,
In the choir-lofts of Orion,
When both earth and life were young.

Still they live and still their cadence,
Low, or like spring-rain fed streams,
Steals within my soul and pulsates,
Through my retrospective dreams.
Where their tents are pitched I know not;
Save that 'tis on holy ground;
Not too far removed, by distance,
But that I can hear their sound.

Though I listen to some present
Over-Lord of raucous tone;
With its timbre titivating;
Over all I hear my own;
Hear my own, the old songs, sounding
Over all the strident dearth,
And I wonder if their benison
Will again return to earth.

Witherward have flown the old songs;
They whose echoes linger still;
With the silver-throated songster;
With the tinkling, rippling rill;
With all nature, when she enters
Into harmony divine?
Take your own; I will not chide you
If you guide me unto mine.

FANCIES.

Old Lady—Can you remember the last time you slept in a bed?

Tramp—Well, las' night I slep' in a onion bed.

"That was a terrible thing that happened to that Boston girl last week."

"What was that?"

"She went into a cold storage plant and was overcome by the heat."

You can't judge a great statesman by his vocal utterances any more than you can judge an author by the noise of his typewriter.—[Washington Star.

The pay-as-you-enter is common enough,
To it slight attention we give.
The latest—unless the report is a bluff—
Is the pay-as-you-leave.

Two steps in the proper direction are these,
The ideal soon will be hit—
The car that we're certain will every one please
Is the pay-as-you-sit.
—[Boston Transcript.

"What are your politics?"

"I'm a Republican."

"Which section?"—[Detroit Free Press.

"Lady," said Meandering Mike, "will dat dog bite strangers?"

"I don't know," was the reply. "We've been wanting to find out for sure for a long time. If you'll stand in the yard while we unchain him, I'll give you a sandwich if you care to wait for it."—[Washington Star.

"What are you crying about, Willie?"

"One of the boys called me 'teacher's pet,' an' I went an' told her, an' she licked me to prove I wasn't."—[Cleveland Plain Dealer.

Hubby—What! You want another hat. I thought you were helping me save for a rainy day.

Wifey—Well, it's a rainy-day hat I want.—[Boston Transcript.

The Politician—What is the next question to bring before the American people?

The Voter—They have had questions enough. What they want is a few answers.—[Puck.

Joko—Did they lionize Aubrey ovah thah, me deah boy?

Wehaw—By Jove, they owlized him.

Joko—Owlized him?

Wehaw—Yes; every place he went they hooted.—[Judge.

"Why are you so late this morning?" thundered the boss.

"My wife overslept herself," explained the suburban bookkeeper, "and the cook had to get the breakfast."—[Philadelphia Record.

Colonial Pumps.

New models with graceful lines and fitting qualities of the best. In all leathers

—AT—

The T. Mumford Seabury Co.'s

Have You Ever Used
BEN HUR FLOUR?

It is a perfect family flour. Not the highest in price, but one of the most satisfactory.

For sale by all grocers.

Newport Paper & Grocery Co.,
Wholesale Distributors.

Architect Johnston,
59 MILL STREET

Prepares plans and estimates for buildings, and alterations of all kinds.

LUMBER, all kinds—Flooring, Sheathing, Finishing, Sash, Doors, Storm Sash, Hotbed Sash, Blinds, Windows, Mill Work all kinds—Cabinets, Mantels, Screens, Hardware, Nails, Locks, Hinges, etc. Ready-Mixed Paints, Shellac, Oil, Lead Colors, Glass, Varnish, Wax, Gasoline, etc.

SHINGLES, Extra, $4.00 a 1,000. Clears, $3.60 a 1,000.

KINDLINGS DRY—
4 Barrels delivered $1.00.
59 MILL STREET.

HENRY BIESEL & SON.
Saddle, Harness and Trunk Makers.

HORSE and STABLE SUPPLIES,
LEATHER GOODS,
REPAIRING.

256 THAMES STREET.

Telephone 883.

Buy your GOOD

TRUNKS

—OF—

GRATRIX,

96 BROADWAY.

They are guaranteed until January 1st, 1913.

Some Day

You will be obliged to wear the satisfactory kind of eyeglasses. Your eyes can't endure indifference—Neither can you.

Why Not Now?

Today is the day of satisfaction in eye experience. Are your eyes serving you satisfactorily? If not consult

W. J. CARR,
REGISTERED OPTOMETRIST.
169 Thames St. Tel. 9845

New Wall Paper

Our new line is now complete in all styles and grades. Chambrays, papers with cretonnes to match. Crown papers and cut out borders.

Special attention is called to our inexpensive chamber papers in florals and stripes.

JOSEPH GRAHAM,
38-70 Spring Street, Mayer Building
Largest Wall Paper House in Town.

Tennis Fences

In Stock.

Immediate Delivery.

Rust-Proof Fences.
Galv. Anchor Posts.

PERCY T. BAILEY,
Melville Station, Newport, R.I.
Telephone 1622.

ECZEMA DISFIGURED BABY

"Our little boy Gilbert was troubled with eczema when but a few weeks old. His little face was covered with sores even to back of his ears. The poor little fellow suffered very much. The sores began as pimples, his little face was disfigured very much. We hardly knew what he looked like. The face looked like raw meat. We tied little bags of cloth over his hands to prevent him from scratching. He was very restless at night, his little face itched.

"We consulted two doctors at Chicago, where we resided at that time. After trying all the medicine of the two doctors without any result, we got of the Cuticura Remedies and at once bought the Cuticura Soap and Ointment. Following the directions carefully and promptly we saw the result, and after four weeks, the dear child's face was as fine and clean as any little baby's face. Every one who saw Gilbert after using the Cuticura Remedies was surprised. He has a head of hair which is a pride for any boy of his age, three years. We can only recommend the Cuticura Remedies to everybody." (Signed) Mrs. H. Albrecht, Box 883, West Point, Neb., Oct. 26, 1910.

Although Cuticura Soap and Ointment are sold throughout the world, a liberal sample of each, with 32-p. book on the skin will be sent free, on application to "Cuticura," Dept. KK, Boston.

HIGH PRESSURE STEAM PACKING.

Chesterton's,
Crandall's,
Garlock,
Peerless.
All sizes

LYNCH BROTHERS,
KINSLEY'S WHARF

THE NEWPORT JOURNAL
is especially adapted for mailing.

MILLINERY.

SPECIAL SALE
—OF—
Untrimmed Hats
—AT—
98c.
C. H. KIRBY,
86 Broadway.

MRS. E. S. HOLMES.
HAIRDRESSER.
Switches, Puffs, Transformations, Pin Curls, etc.
Hair Goods a Specialty.
Combings Made Up.
Hair Dressing, Shampooing, Scalp Treatment.
166 Spring St. Phone 824.

A WHITE SEASON.

Fashion has decreed that this is to be a white season. We are ready for the demand with a beautiful stock of Lingerie Dresses, the daintiest, nobbiest models to be found in the market. Our dresses are selected for the quality of the material used and for their perfect workmanship. The prices for these dresses are extremely low, as an examination of the dresses themselves will convince you. At $3.98 and $4.98 we have some special values, and from $6.98 to $14.98 the styles are the best we have ever shown.

Lingerie Waists.

We are showing a very strong line of Lingerie Waists, in low neck styles for warm weather, trimmed with fine lace and embroidery from 98c to $3.98 each.

Also high neck models an tailored styles in the very latest patterns from 98c up.

Cotton Underwear.

June is the month when we make a special feature of our Cotton Underwear.

This year our line is larger and better than ever and embraces everything new in Combinations, Princess Slips, Corset Covers, Night Robes, Chemise, Drawers, etc.

The prices will be found to be extremely low when the quality is considered.

We have many specials in Gowns, Skirts and Combinations that we want you to see.

Gloves and Hosiery.

We are prepared to supply your Glove and Hosiery wants better than ever before.

Long and Short Gloves in lisle, silk and kid, in black and white.

Hosiery in all qualities, in black, tan and white, in cotton, lisle and silk.

WM. B. SHERMAN, JR.,
146 Thames Street.
TEL. 995.

Vacuum House Cleaning Co.

K. B. SQUIRES, Mgr.

Let us clean your house for you and save

Time and Labor.

Removes all dust from carpets, rugs, mattings, portieres, etc.

Phone 1197 22 CORNE ST.

GROCERIES AND PROVISIONS. GROCERIES AND PROVISIONS.

FRESH ISLAND EGGS,
Island Asparagus,
Strawberries,

The Postoffice Square Market
W. C. SCOTT, Phone 543.

IN TODAY.
A Car of Fancy State of Maine Potatoes, $1.60 a Bushel.

JAMES A. EDDY'S,
CASH GROCERY AND MARKET.
237 THAMES ST.

GROCERIES AND PROVISIONS.

SMOKED HALIBUT,

Thick, light smoked, extra quality.

Charles A. Manchester,
BROADWAY.

Butter Takes Another Drop

And as the grass grows the quality improves. Very best Vermont Creamery Butter now

34c a pound,

3 lbs. for $1.00.

Just in Dutch Rusk in packages. Try it with a cup of coffee or cocoa, it's fine, 10c a package.

We have just added to our already large assortment two new imported crackers, Royal Scot and Academy, made in Edinburg. They are delicious, ask to see them

—AT—

The Boston Grocery,
THE PURE FOOD STORE.
O. F. WILCOX, Prop.

FRESH VEGETABLES.

Island Asparagus
(received daily)

LIMA BEANS, ARTICHOKES,
TELEPHONE PEAS, HOT HOUSE TOMATOES,
NEW TURNIPS, NEW BEETS,

AT THE

Sea Side Market.

GROCERIES AND PROVISIONS. GROCERIES AND PROVISIONS.

FOR SATURDAY.

Large Fresh Fowl	18c
Fresh Pork Shoulders	14c
Chickens to Roast	25c
Fancy Asparagus, large bunches,	25c
Strawberries, 2 boxes for	25c

Full Line of Fresh Vegetables.

Special sales in our meat department Saturday afternoon and evening.

T. FRED KAULL,
391-393 Thames St.
Tel. 476.

A FEW ONLY LEFT
—OF THE—
Iron Bound Barrels
Suitable for Flower Tubs, Wash Tubs, Water Barrels &c. &c.
25 B'way. P. BRYER. 11 Spring St.

Evangeline Flour, per bag	90c
Gold Medal Flour, " "	95c
Lunch Tongue, 1 lb. can	30c
Ox Tongue, 1 1-2 lb. can	60c
Ox Tongue, 2 lb. can	75c
Red Alaska Salmon	18c
Olney Brand Peas	15c
Empire Brand Peas	15c
1911 Full Cream Cheese, a lb.	20c
New York State Hand Picked and Screened Beans, qt.	10c

At J. H. BRIERLEY'S, 477 Thames St.

NOTICE.

At the Broadway Cash Fish Market you will find all native fish that swim the water, brought from my traps twice each day, which insures strictly fresh fish.

C. A. EASTERBROOKS,
Proprietor.

—STOP—
KNOCKING AND KICKING
BY AVOIDING
THAT PARTICULAR TROUBLE
DO IT NOW! TELEPHONE 501.
THE BELLEVUE LAUNDRY
WILL MAKE YOU AND YOUR LINEN
LOOK AND FEEL BETTER

NEWPORT DAILY NEWS.
Published every afternoon except Sundays and Holidays.
207 Thames Street, Newport, R. I.
by
The T. T. Pitman Corporation.

Profits Shared with Employes.

News $6.00 a year, 12 cents a week.
Journal and Weekly News, $2 a Year.
Every Friday.

TELEPHONE CALLS.

Business Office, down stairs	0908
or if that is busy,	17
Editorial and Reportorial Rooms Upstairs,	782
or if that is busy	783
Mr. Pitman's Residence 18 High Street	322

The Newport Journal contains the best matter in the Daily News each week and will be sent anywhere in the United States postage paid for two dollars a year in advance. Requests for change of address should give old address as well as new.

Yearly or Term Advertisers are limited to their immediate business, are guaranteed but five insertions in a week and are allowed fifty-two changes a year. Legal notices, auction sales, amusements, cards, wants and lost and found are not included in space contract.

Advertisers using both the daily and weekly papers gain the advantage of distinct classes of readers, no person reading both the daily and weekly. The Journal goes among people who read no other local paper.

Newport Daily News

WEDNESDAY, JUNE 5, 1912.

THE NEWS IN PROVIDENCE.

The Daily News is on sale in Providence the evening of publication at Union Station.

OF VITAL INTEREST TO NEWPORT.

Mayor Boyle is experiencing more difficulty than he ought to encounter in securing sufficient landing places for the men from the fleet when they come in large numbers. Newport does not seem to realize that possibly a failure to provide such facilities as are asked may mean that in the future this port may not be selected as the summer base for the battleships and the attendant smaller craft of the Atlantic fleet. A little enterprise and public spiritedness on the part of owners of wharves along the harbor front would mean a great deal to the city. The presence of the fleet here makes a large addition to the money distributed and its withdrawal would be a serious loss to the tradesmen and the financial prosperity of the city, and it seems hardly possible that satisfactory arrangements cannot be made which will give the sailors all the needed landing places. Mayor Boyle is working hard to secure these facilities and should have general support in his efforts.

ACTION RATHER THAN INVESTIGATIONS.

Another investigation of the anthracite combination is promised. A resolution directing the bureau of labor to inquire into the present advance in prices has been introduced in Congress and will probably be adopted, but the various branches of the government must be in possession of all the facts necessary for any action which the law may warrant. A few years ago the Interstate Commerce Commission made an investigation, but it seems to have petered out with no result, though some highly important evidence was taken. The commission has recently decided a case brought by an independent producer against the railroads in favor of the former, but as it merely gives him a judgment against the roads it does not affect the general situation of the consumers. Yet the evidence in that case and the conclusions of the commission are applicable to the whole anthracite situation.

Congress attempted five or six years ago to compel the coal roads to divorce themselves from mining. The first decision of the Supreme Court appeared to render the law ineffective, but one in another case gave a construction which would make it efficient.

The general facts are beyond dispute. The coal roads monopolize the anthracite mining and have already forced out nearly all the independent producers. They fix a very low price on coal at the mine and a very high price on hauling. They charge for hauling to New York $1.85 a ton, when the evidence before the commission showed that 60 cents was a remunerative price. The Delaware, Lackawanna & Western states in every annual report that it charges more for hauling anthracite than for general merchandise. That leaves no doubt that the freight rate is extortionate. Now, in order to add five or six millions to the wages of miners, the roads add twelve to fifteen millions to the price consumers must pay.

If there is any law which is applicable this is the time for its application. There is no doubt about the facts; the evidence in the Meeker case decided by the Interstate Commerce Commission establishes them.

SHORTENING SCHOOL COURSES.

An investigation has been made in one of the large cities of the country in order to learn why so many pupils leave the high schools without finishing their course and it has been found that the chief cause is the inability of parents to continue their children because of lack of financial resources. Poverty is thus depriving a large number of children of the privilege of a full high school course of instruction. That is as far as this investigation proceeded and nothing was reported regarding any possible remedy for this condition. Indeed, it is difficult to conceive how the situation can be easily improved, as the inability of parents to continue their children in school is not that they cannot afford to pay any expense directly involved in attendance, but because the services of these children are required to assist in the support of the family or to contribute to their own support instead of longer being a drain upon the common income.

The average age at which the high school course is completed is 18 years, while in many cases it extends to 19, and it is a serious financial burden upon many families of even moderate means to keep several children or even one or two in school, and unproductive so far as income is concerned, for so long a period. Before that age is reached it often happens that parents feel that they can no longer bear the burden, or the children themselves become unwilling to continue to be a drain on the family resources when they might be adding to the general income or paying their own way by their own work. The result is that the children leave the high school and enter upon some gainful occupation. This is not an imaginary condition but a very real one, which has been ascertained by actual investigation and is so common an experience in families of moderate means as to be worthy of serious thought with a view to determining some method of changing this situation.

Just what can be done it is not easy to learn, and indeed there seems to be nothing except to shorten the courses in the grammar and high schools so that the children can complete these at an earlier age. It might be said in opposition to this plan that that would be only begging the question, since if this were done the pupils would make less advance in their education and possess no more fitness than if they left school before they had finished the courses as now arranged. This, however, is hardly to be accepted as a sound argument. If the curriculum were changed and shortened it would be with the idea of cutting out some courses or curtailing some which would not suffer materially by that action and also perhaps allowing more elasticity, so that pupils brighter than others and learning more quickly could be advanced more rapidly. Thus the instruction would be made more elective and more individual, and not so closely following the lines of class work and the holding together of all without regard to their merit for speedy promotion.

It is not unlikely that such a plan in its operation would quite revolutionize the public school system as it now exists and as it has been followed along general lines at least, for many years. Still, it is not at all certain that the present system is the best which could be devised, and there certainly is nothing about it which prevents changes of a radical nature if it is believed that they would better serve the interests of the people and work more beneficially for the welfare of the pupils. There is or should be no fetich about the public school system as it now stands. It is a growth of a gradual character, but it is susceptible of still further development or even of radical change, if such alterations seem desirable. Hence it would do no harm to try in a partial way some plan of shortening and condensing the courses in the grammar and high schools so that a year or two could be saved, and thus many who now leave because of financial inability to continue to the end would be able to complete their course and receive their diplomas.

RESTIVENESS AMONG ROUGH RIDERS.

If the Washington correspondent of the New York Times is in the confidence of the followers of Roosevelt, their willingness to accept Senator Root as temporary chairman was due to the fact that the insurgents are beginning to "insurge." In other words, the followers of the third-termer are growing restive under his dictatorial tone, and it is deemed a little hazardous to force a fight at the outset on an issue not decisive. The selection of Root is not vital, but an unsuccessful effort to defeat him might be.

According to the despatch to which reference is made, men who are supporting the third-termer, but who have not entirely lost their heads, feel that Roosevelt's declaration "I will name the compromise candidate—it will be me," was not a happy expression for the leader of a 'people's movement.'" Furthermore, some of the Progressives are cool-headed enough to realize that the convention will not elect the President; it will only select a candidate, and it will be about all a united party can do in November to effect the election. The rejection of the temporary chairman selected by the national committee in accordance with general usage would embitter the defeated wing of the party and endanger the election.

This is an aspect of the matter which has not been much regarded. Roosevelt has plunged into the fight with no concern for its effect upon the party. His candidacy at best was divisive and there has not been the slightest disposition on his part to minimize this danger. It's great fun for him to lead in any fight, and as Taft has refused to be clay in his hands—as he supposed he would be when he selected him for the succession—it's great fun for Roosevelt to attack the President personally. But it is playing hob with the party, and it appears that some of his supporters are sane enough to recognize this and to deprecate any more internecine warfare within the limits of the G. O. P. than is absolutely necessary to attain the desired result. There may be other reasons for avoiding a test of strength earlier than is necessary.

Belgium is apparently on the verge of a revolution, as a result of the recent elections. The national disorders generally are attributed to the acute disappointment of the laboring classes over the pronounced victory of the Clericals. The Socialists allied themselves with the Liberals on the public school question in opposition to the government's policy, hoping thereby to win a majority of the seats in the Chamber. Their failure to do so caused a wave of anger to sweep over the country.

Governor Foss and the Massachusetts legislature are still at war over transportation questions. It looked as if a compromise would be effected in which some of the governor's ideas would be approved, but the committee on railroads has refused to report any bills embodying his suggestions and the war is on again. Several important railroad matters are tied up by the disagreement.

It was quite natural to expect Colonel Roosevelt to have something to say about the capture of the Ohio convention by the Taft delegates. He calls it "pure, political brigandage," and that is hardly so bad as might have been expected from him.

It begins to look very much like American intervention in Cuba.

PRACTICAL SEWAGE DISPOSAL.

[H. C. Bradley, in Farm and Fireside.]

One of the big problems that confronts this country is the maintenance of soil fertility. We cannot hope to go on forever taking off crops from the land and turning the sewage which those crops yield into the ocean. The phosphates, sulphates and potassium must eventually disappear from soils which are steadily cropped, and unless the deficiency is made up the crops themselves will cease to grow. At present we make up this deficiency by stable manure and artificial fertilizers; but no one can deny that this partial return to the soil of its essential constituents is but putting off the day of reckoning to a future generation. The only permanent plan for preserving soil fertility in this or any other country is to return to the land everything essential to plant growth which the crops themselves remove. And the only way to accomplish this is to return sewage to the soil, for human sewage is the final form to which all edible crops are brought. The ninety millions population of this country every year eliminate 90,000 tons of phosphoric acid, 90,000 tons of sulphuric acid, 90,000 to 336,000 tons of potash, 9,000 tons of magnesia, 900,000 tons of organic material, of which about 300,000 tons is valuable nitrogen in its most available form for plant food. Of this total approximately 300,000 tons mineral and 600,000 tons organic material, a small part, is returned to the land by cesspools and similar devices for disposal, but the vast bulk of it is poured directly or indirectly through our rivers into the sea, from which we can never regain it. And such devices as the cesspool bury the material at such a depth that it becomes practically unavailable to the shallow-rooting food-desiring plants.

The problem of soil fertility thus becomes ultimately a problem of practical sewage disposal, and we may confidently assert that at no far distant time this problem will have to be faced and solved if our land is to maintain its productiveness and increase its yield of food materials to meet the needs of a growing population.

THE PLANET JUPITER.

Jupiter is far the largest planet of the solar system. It has a thick atmosphere, so thick that we do not see the surface of the planet at all, but only the varying features of the cloud envelope. In fact, it is not known that there is any well-formed surface anywhere beneath the envelope, corresponding to the crust of the earth. The interior of the planet is the centre of much energy which shows itself in the changing forms of the outer cloud surface which we can see from the earth. The planet rotates rapidly on its axis and is quite oblate in consequence. The cloud forms are always stratified, giving the planet a belted appearance. The details of structure observed in and between the belts are frequently changing. Large telescopes reveal these changes distinctly; the smaller telescopes show a disc crossed by a few parallel dark streaks, of which the one a little south of the planet's equator is the most prominent. The four bright satellites, first seen by Galileo with his tiny telescope, are readily seen in their ever-changing positions.

APARTMENT WITH STUDIO.

A well-furnished apartment over my office will be for rent after June 1st: a large studio, two bedrooms, dining-room, kitchen and bathroom; two staircases; hot water heat; clothes yard. Particulars on application.

RICHARD C. DERBY,
186 Bellevue Avenue.

CHOCOLATES,
BON BONS,
PLAIN and FANCY CAKES,
ICE CREAM and ICES,
SALTED NUTS,
BIRTHDAY CAKES,
FAVORS,
LACE DOILIES,
BOTTLED CREAM

For Customers Where Quality Counts.

H. D. Frasch,
CONFECTIONER.
Tel. 937. 170 Thames St.

A. H. Lincoln A. H. Tilley
LINCOLN & TILLEY,
PLUMBERS
Personal attention given to all work.
152 Spring St.
Tel. 888.

PROPOSALS will be received at the Bureau of Supplies and Accounts, Navy Department, Washington, D. C., until 10 o'clock a. m., June 13, 1912, and publicly opened immediately thereafter, to furnish at the Naval Torpedo Station, Newport, R. I., a quantity of bronze and steel forgings. Applications for proposals should refer to Schedule 4587. Blank proposals will be furnished upon application to the navy pay office, Newport, R. I., or to the Bureau, T. J. Cowle, Paymaster-General, U. S. N. 5-27-12.

"TO WHOM IT MAY CONCERN: Notice is hereby given that on July 25, 1912, the undersigned will move the Circuit Court of the City of Richmond, Virginia, to direct a transfer to The Townsend Add for the Aged, a charitable corporation chartered under the laws of Rhode Island, of 110 shares of the stock of the First National Bank of Richmond, Va., now standing in the name of J. B. Newton, and John B. Newton.

THOMAS A. LAWTON,
Admr. d. b. n. c. t. a. John B. Newton, dec'd."
Newport, May 22, 1912.

MIDDLETOWN.

June Meeting of Methodist Woman's Foreign Missionary Society—County Fair Prizes.

[Regular correspondence of The News.]

The June meeting of the Women's Foreign Missionary Society was held Tuesday afternoon at the Methodist parsonage. The business session was conducted by the president, Mrs. Fred Smith. Mrs. Edward E. Wells was appointed to organize a junior branch of this society, to be known as the Standard Bearers. A similar order was conducted here a number of years ago by Miss Sarah Ward. The ages of the girls are to range from eight to 15 and the object will be to aid the older society, and to educate and stimulate an interest in the younger generation in regard to Missions. Articles will also be made to send away and sell for the benefit of the work. Plans were discussed for the thank-offering entertainment to be given in August.

An interesting letter was read by the president from Mrs. J. O. Thompson, wife of a former pastor, in 1880, who was a president of this society, while in Middletown. Mrs. Thompson, also sent two pictures of their home in St. Petersburg, Fla. Rev. Mr. Thompson retired is still living at an advanced age.

The afternoon's program was prepared by Mrs. Wells and included roll-call selections on the work of the Women's Auxiliaries in various parts of the country and selections on the subject, "Our Adopted Children," an account of the Mission orphanages and their students. This society, under "The Lillian B. Smith Scholarship," has supported a child at Basim, India, for many years. A set of 25 questions from the May monthly, The Woman's Missionary Friend, entitled "The Mystery Box," concluded the program.

Mr. Isaac Lincoln Sherman, president of the Newport County Agricultural Society, is endeavoring by the aid of circular letters to awaken an interest among the children regarding their exhibits at the fair to be held in September. The object is to help promote the school and home gardening work for children which is becoming popular throughout the country.

Prizes were offered last year for garden products grown and exhibited by boys and girls under 15 years, and these will be offered again this year. They are for class 1, sweet corn, popcorn; class 2, field corn; class 3, tomatoes; class 4, a general collection of vegetables. In addition, prizes are offered for bouquets of wild flowers, collection of 50 different kinds of weed and other seeds, and collection of 15 or more pressed and mounted specimens of wild plants. Prizes range from 50 cents to $4. Children who exhibit at the Newport County Fair can also take part in the state exhibition in Providence in November at which prizes ranging from $1 to $35 are offered.

The June meeting of the public school committee was held at the town hall Tuesday evening. The calendar for next year is to coincide with that of the Newport schools, as it was thought that the vacations coming at the same date would be more satisfactory than heretofore.

Miss Jessie Farnum, who has been teaching at the Egg Harbor high school, New Jersey, has returned home for her summer vacation.

The Holy Cross Guild will be the last Middletown organization to give a strawberry supper.

Mr. Van Buren is endeavoring to extend his possessions further south and is now negotiating for the property on Fayall street.

A CENTURY OF PEACE.

[Leslie's]

June 18, 1812, Congress declared war against England, and in each country observances of the event will take place. According to present plans, these will begin on the one hundredth anniversary, in June of this year, and will be repeated December 24, 1914, which will be the centenary of the signing of the treaty of peace in Ghent, Belgium. Canada—then as now, a dependency of Great Britain—in which some of the operations of the war took place, will join in the observances. The object is to call the world's attention to the hundred years of peace between countries which have a common frontier for 3,000 miles.

CURIOSITIES OF BIRD MIGRATION.

[Professor Bonhote, in Strand.]

Generally speaking, there is an accepted idea that birds migrate to escape the cold of winter and return again as soon as the weather permits them to find their food in more northern latitudes. This, however, though holding good for some of our native birds, such as the skylark and plover, which are not usually considered as migrants, does not hold good for our well known and regular migrants. The cuckoo and swift, for instance, are well known to leave us in July and August, long before any sign of winter or scarcity of food has become apparent, and on the return spring migration many species, such as the turtle dove, swift and spotted flycatcher, do not arrive till well on in May, when food and weather have been suitable for some time. On the other hand, in backward springs many of our earlier arrivals perish from cold and starvation, nor could it by any means be argued that food, in the more genial southern regions where these birds winter, had become scarce.

The accumulated facts tend to show that birds arrive and depart with extreme regularity, independently of food and seasons—sudden storms and cold only delay them for a day or two. This is further well shown by what we may term weather migrants—larks, plovers and many others; for these birds come south at any time during the winter in the face of spells of cold, and return again north irrespective of the time of year as soon as milder conditions recur. Did the migration among most species arise, therefore, from exigencies of climate and food, we should expect in mild springs to find our summer birds arriving weeks before their accustomed time, while others would stop in mild winters till well after Christmas. This, however, is not the case. Regularly every year to date within a few days we may expect the swallow, and as regularly do the swifts, as soon as their young are fledged, leave for the tropics.

OLD CITY HALL NOVELTY SHOP.

GAS STOVES.
Two-burner $1.00, $1.25, $1.50.
GAS RANGES.
Two-burner, with oven, $6.00;
Three-burner, with oven and broiler, $8.98.
Window Screens and Screen Doors.
Dr. Hodge's Celebrated Fly Catcher 25c.
Garden Tools of All Kinds.
Oil Stoves 50c., 65c., $1.00, $2.00.
Ovens 75c to $3.00.
Tea Kettles $1.00, $1.25.
Coffee Percolators $1.00, $1.50
Double Disc Records for Phonographs 59c.

DANIEL E. SULLIVAN,
Telephone 665.

CITY OF NEWPORT.

Notice to Registry Voters.

ALL PERSONS who are required to register their names in order to vote in this city during the present year are hereby notified that they must register in person at the City Clerk's Office before 9 o'clock P. M. Saturday, June 29, 1912.

The office is open from 9 A. M. until 5 P. M. daily and for the accommodation of those who cannot register in the day time the office will be open evenings from 6:30 P. M. to 9 o'clock P. M. as follows:—

Wednesday, June 5; Saturday, June 8; Wednesday, June 12; Saturday, June 15; Wednesday, June 19 and Saturday, June 22; and on every evening from and including Monday, June 24, to and including Saturday, June 29.

The Deputy City Clerk will be at the First Ward Room on Monday, June 3 and Tuesday, June 11; at the Second Ward Room on Tuesday, June 4 and Thursday, June 13; at the Third Ward Room on Thursday, June 6 and Friday, June 14; at the Fourth Ward Room on Friday, June 7 and Monday, June 17; and at the Fifth Ward Room on Monday, June 10 and Tuesday, June 18 from 7 to 9 o'clock P. M.

F. N. FULLERTON, City Clerk.

JUNE,
Month of brides and sweet girl graduates. Neither a wedding nor a commencement is complete without flowers. Our business is flowers.
H. J. HASS & SON,
Tel. 214. 196 Thames St.

BLUE CRUSHED STONE.
Screened to size. Contractors for macadam roads and driveways. Path dressing a specialty, steam roller for rent.
Peckham Bros. & Co.
Tel. 1559. P. O. Address Newport, R. I.

M. BIESEL,
Embroideries, Stamped Goods.
And all Materials; Yarns, Wool, Hand-Made, Knit and Crochet Goods, Toys, Dolls, Notions, Stamping, Plaiting and Pinking, Beads.
180 BELLEVUE AVENUE.

WATER.
Persons desirous of having water introduced into residences or places of business should make application at the office of the Newport Water Works, 5 and 7 Marlborough street. Office hours from 8 a. m. to 5 p. m.

THE WEATHER.

BOSTON, June 6.—Forecast for Boston and vicinity:—Fair and cooler tonight; Thursday, probably fair; moderate westerly winds.

WEATHER CONDITIONS.

Except small areas of local cloudiness, with light showers at a few stations, clear weather prevails over the United States this morning. The rainfall of the past 24 hours has been confined to showers in the Gulf states and a few scattered stations elsewhere. The barometer is somewhat below 30 inches, with unsettled conditions over the lower Missouri valley and southern Rocky Mountain districts. The moderate depression that covered the eastern Lake region and Northeast this morning is passing off over the Provinces. Except these depressions the pressure is normal or above. The temperature is lower in eastern and somewhat higher in the central portion of the country. At 8 a. m. in New York it was 62, Boston 66, Washington 66, Atlanta 76, Jacksonville 80, St. Louis 62, Chicago 68, St. Paul 60, Omaha 68, Kansas City, Denver 68, Los Angeles 58, San Francisco 58 and Portland, Oregon, 60.

J. W. Smith,
Forecast Official.

LOCAL CONDITIONS.

	8 h	12 h	2 h
Temperature	63	67	69
Barometer	30.00	——	——
Wind	W	N W	N W
Weather	Fair	Fair	Fair

MINIATURE CALENDAR.

Wednesday, June 6.
Sun rises 4 12. Sun sets 7 14.
Moon rises 11 43 p. m.
Day's length 15 hours 2 minutes.
Day's increase 6 hours 52 min.
High water 11 33 a. m., 11 44 p. m.

Thursday, June 6.
Sun rises 4 12. Sun sets 7 15.
Moon rises — — a. m.
Day's length 15 hours 3 minutes.
Days increase 6 hours 53 minutes.
High water 12 25 a. m., — — p. m.

Friday June 7.
Sun rises 4 12. Sun sets 7 15.
Moon rises 12 05 a. m.
Day's length 15 hours 3 minutes.
Days increase 5 hours 53 minutes.
High water 12 37 a. m., 1 16 p. m.

Moon's Phases.
Last quarter June 7th 9 33 p. m.
New moon June 15th 1 21 a. m.
First quarter June 21st 3 36 p. m.
Full moon June 29th 3 31 a. m.

NEW TODAY.

[Only first insertions listed here.]

	page
Lyon Collars	2
Morgan—Tires	7
Lost—Overcoat	7
Barney—Pianos	5
Wanted—Rooms	7
Gratrix—Trunks	3
Lappin—4 for 50c	8
J. A. Barker—Eggs	1
Wanted—Skate Boys	7
For Sale—Automobile	7
I. X. L. Co.—Attention	4
Cenacle Convent—Notice	8
Morgan—Tubes repaired	7
Lost—French Collie Dog	7
Wanted—Girl for Waiting	7
New Perfection Oil Stoves	2
To Let—Furnished Rooms	7
A. C. Titus Co.—Furniture	1
Jamestown—Canvass Notice	4
Wanted—Young Man in Store	7
Wanted—Small Summer Place	7
Illustrated Lecture—Postponed	5
To Let—Two Furnished Rooms	7
Prov. Tool & Novelty Co.	7
The Century Store—Dress Goods	7
Hollander & Co.—Announcement	2
C. A. Manchester—Smoked Halibut	3
Henry Biesel & Son—Leather Goods	3

TO INSURE INSERTION ON THE DAY DESIRED, CHANGES OF ADVERTISEMENTS SHOULD BE SENT IN THE NIGHT BEFORE. ADVERTISERS ON YEARLY CONTRACTS ARE ALLOWED TO CHANGE MATTER ONCE A WEEK WITHOUT EXTRA CHARGE.

FOR SALE.
The Jacob B. Brown land on Kay street has been staked out into 14 proposed building lots with a way through the center of the land. All are invited to inspect the same. A sale will soon be held. For further particulars inquire of
HERBERT L. DYER,
103 Bellevue Avenue,
Branch office, 84 Broadway.

FIRE INSURANCE.
The Liverpool & London & Globe Insurance Co.
Total assets over thirteen millions. Try the L. & L. & G. service in case of loss.
The "best" insurance can be purchased as cheaply as that which isn't so certain to be good in event of a disaster or a succession of them.
HENRY BULL COMPANY,
AGENTS,
183 Thames Street.

WINDOW SCREENS.
We have sliding screens from 25c up; we have spring screens from 35c up, all sizes and all widths. Metal screens from 35c up. We also carry Screen Frames that you can make to fit any window for 30 cents each.
LAWN MOWERS.
From $3.00 up, according to size.
BEDDING PLANTS.
Geraniums, Heliotrope, Pansies, Asters, Salvias, Snapdragon, Pinks, Coleus and all kinds of plants for tubs and gardens.
VEGETABLE PLANTS.
Celery, Cabbage, Tomatoes, Pepper and Parsley Plants.
Also all kinds of Garden Tools.
—AT—
H. L. DeBLOIS'S,
Tel. 968. 80 BROADWAY.

Violets are now in season,
Can be had at all times of
OSCAR SCHULTZ
18 Broadway, Tel. 910.

Our BREAD pleases others it will please you.
German Coffee Cakes
Every Saturday.
Newport Bakery,
Tel. 9978. 96 Thames street

CANVASS NOTICE.

Town of Jamestown, R. I.

The Town Council of the Town of Jamestown will meet as a Board of Canvassers in the Town Clerk's Office in said Jamestown on June 15th, 1912, at 1:30 P. M., for the purpose of making a final canvass of the Voting Lists for the Election to be held on Wednesday, June 19th, 1912.

WM. H. SEVERANCE, Clerk.
Jamestown, R. I., June 5th, 1912.

NOTICE TO AUTOMOBILISTS.

The State Board of Public Roads will receive applications for automobile registrations and operators' licenses at the Court House in Newport on Thursday of each week between 9 o'clock A. M. and 3 o'clock P. M. until further notice.

STATE BOARD OF PUBLIC ROADS.
AUTOMOBILE DEPT.
George R. Wellington, Clerk.

NOTICE TO AUTOMOBILISTS.

Commencing June 1st, the office of the State Board of Public Roads, Automobile Department, State House, Providence, will be open for business between the hours of 9 o'clock a. m. and 3 o'clock p. m. until further notice, Saturdays excepted.

STATE BOARD OF PUBLIC ROADS,
AUTOMOBILE DEPT.
George R. Wellington, Clerk.

John Gillies,
SLATE, TILE AND GRAVEL ROOFER.
The slate that has been tested by time. Estimates furnished on old or new roofs. All work guaranteed.
Office and Yard 532 Spring Street,
Opposite Howard street
(Formerly 19 Webster Street).
Telephone connections.

MONUMENTS,
Marble and Granite Headstones
Cemetery Posts and Curbing,
Lawn Rollers and Land Markers.
JACOB J. MOHR, 38 Long Wharf.

A Double Tenement House For Sale.
NEAR SOLDIERS and SAILORS MONUMENT.
Each part has 5 rooms and bath. Furnaces, hot and cold water, gas etc. Good yard. Will sell for $3,800. Act promptly.
A. O'D. TAYLOR,
Real Estate Agent,
122 Bellevue Avenue.

DIED.

MCCASTOR—In this city, 4th inst., James McCastor, aged 69 years. Funeral at his late residence, 5 Howard street, Thursday, June 6, at 8 P. M. Relatives and friends are invited.
TAFT—In Providence, 4th inst., Royal Chapin Taft, in his 93th year.
KIERNAN—In Providence, 4th inst., Ann M., wife of John F. Kiernan.
MCGEOUGH—In Providence, 4th inst., Peter McGeough.
ARNOLD—In Central Falls, 3d inst., Samuel W. Arnold, in his 75th year.
WARD—In Cranston, 4th inst., William S. Ward, in his 74th year.
HENDERSON—In Fall River, 4th inst., James Henderson, in his 30th year.
RILEY—In Fall River, 3d inst., Mary E. Riley, in her 57th year.
WADE—In Fall River, 3d inst., Mary, widow of Michael Wade.
REARDON—In Fall River, 3d inst., Henry Reardon.

Estate of John S. Langley Undertaker
16 Franklin Street.
FRED'K. E. LANGLEY, Mgr.
Telephones 879-1118.

SAMUEL W. MARSH,
Undertaker and Licensed Embalmer
101 Thames Street,
Night calls answered from residence 36 Cranston Ave. Office Tel. 923. Res. 1050.

FOR RENT.
Furnished rooms in a select house, central location, with or without board.
Lower flat (furnished), near Washington street; 6 rooms, toilet, $25.00 per month.
Upper flat (furnished), near Reading Room Club, all improvements, $40.00 per month.
Cottage off Cranston avenue, 6 rooms, improvements, $200.00 season.
Cottage, Powel avenue, all improvements, $300.00 season.
Cottage, near Easton's pond, all improvements, $400.00 season.
C. H. Wrightington, 30 Bellevue Ave.

H. L. MARSH CO.
GRAIN, HAY and Feed.

Chat-Ta-Roi Cannel
Oak and Hickory Wood
FOR OPEN FIRES.
Pinniger & Manchester Co
341 Thames Street.
TEL. 144

Red Cedar Posts
I have for sale 1000 Red Cedar Fence Posts, 4, 5 and 6 inches diameter, 8 feet long, at 40c, 45c and 50c each.
They cost but a trifle more than Chestnut Posts and last more than twice as long.
R. W. CURRY,
General Contractor,
61 CHAPEL STREET.

M. A. McCORMICK,
General Contractor and Builder
Concrete Building Blocks.
Boards for Jig Saw Work
MILL WORK
IN ALL ITS BRANCHES.
Plans and Estimates Furnished.
Office and Mill, 4 Sherman Street.

Attention! Attention!!
We have just received a large assortment of Trunks, Oxford Bags and suit cases.
Trunks from $3 up, Oxford Bags $1 up
Suit Cases 50cup.
Porch Furniture—Chairs 90c; Rockers $1.25; 6x8 Bamboo Screen $1.
Refrigerators from $6 up.
We have a large assortment Blue Flame oil stoves and Ovens. 2-burner Gas Plates $1.
We have a large assortment of Parlor, Dining Room and Bed-room Furniture. Come and see them. We can save you 25 per cent.
THE I. X. L. CO.,
Tel. 1605. 126 Broadway.

TWO CITY PIERS AVAILABLE.

Belief That Enough Landing Places for the Sailors from the Fleet Can be Secured.

Mayor Boyle was about the harbor this morning, with Commander Eberle and a number of other officers, looking at the locations available for the landing of sailors from the ships. One of the Torpedo Station boats was used and it was easy to go around from place to place and see just what the conditions were. The two city piers on the Point were found to be available and it is thought that sufficient landing places can be had to meet the requirements. At the Newport Shipyard Mayor Boyle found it was possible to secure floats to use at some of the landings. The shipyard pier will also be available.

Harbor Master Shea today informed those owning boats tied at the Ann Street pier that the Board of Aldermen had decided that the pier must be left clear for landing and the boats will be moved off to moorings probably. The pier will be available for landing, but not for tying up boats.

Mayor Boyle says that Lopez wharf can be leased for use as a landing place for $500, but the Board of Aldermen has no money available for such a purpose, and so far he has seen no scramble among business men who will make money from the presence of the fleet.

RUSHING THE WEST SECTION.

Effort to Have It Ready for Opening Sunday—Kitchen Expert at Work at the Beach.

Today the work of rushing the west section at the beach was begun in real earnest and the men who were employed up to Tuesday night at various points along the construction, were all concentrated on the west section, in order to assure its readiness on the date set for opening. It is promised that the board walk for the entire distance between the two sections will be completed by Saturday night, and if the west part is sufficiently along by Sunday it is probable that a refreshment stand will be opened for the day.

The second installment of bathing suits is looked for daily. The first arrived on Decoration day and Tuesday were placed in the racks where they are kept for serving to the people.

Mr. J. S. Buzzini of New York, an expert on the laying out of restaurant and hotel kitchens, is in town, giving his personal attention to the planning of the new arrangement of the serving and cooking department at the beach. The conserving of effort in the operation of such a plant is considered one of the important features today, saving expense which would bankrupt an unscientifically arranged plant. Not only does he figure to save effort and help, but at the same time to improve the service and the conditions under which eatables appear on the tables.

THE NEW TORPEDO STATION FIRE MAINS.

Had there been a fire at the Torpedo Station Monday evening, when the alarm sounded, the department of the Station would have had an opportunity to test the new salt water fire mains which have been completed and have been ready for service several weeks. These make the Island independent of the fresh-water supply when comes to fire fighting and will afford an abundance of water, delivered at high pressure if necessary. The pipes were being laid were tested in the trenches before being covered up and it is thought that the work has been so well done that there will be little or any leakage, thus ensuring a full supply and a high pressure at the hydrants.

LOCAL BRIEFS.

—Mrs. A. H. Carson of "Hazeldeane," North Kingstown, is in town today.

—Dr. A. Squire is attending the annual meeting of the American Medical Society at Atlantic City.

—Mr. Walter C. Corson of the Barker store is on his annual visit to Block Island, putting the pianos of the Island in tune for the season.

—The exercises of Commencement week at the Rhode Island State College will begin Sunday, June 16, and continue until Thursday, June 20.

—The pump and condenser for the new 1,000-Kilowatt generator for the Gaslighting Company's power house have arrived and the turbine is to be delivered at once and may be expected next week.

—P. C. Coley, first assistant general passenger agent, and A. H. Seaver, assistant general passenger agent of the New York, New Haven & Hartford road, were in town today, looking over the situation.

—Captain Willis C. Metcalf, U. S. (retired), arrived Tuesday afternoon and is at The Falsneau until he finds a house. He will then bring his family here, to make his permanent residence in Newport.

—A large number attended the dance party at the skating rink Tuesday evening. The rink was found cool and comfortable. During the evening Floor Manager Wade gave an exhibition of fancy skating.

—Monday evening in the First ward City City Clerk Callahan added 27 names to the registry list and Tuesday morning in the Second 33, bringing the total up to 292. Last year on June 3 there were 250 names on the list.

—There was a party of about 100 on the steamer Commonwealth this morning, bound for an inspection of the Cape Cod canal. In the party was Mr. August Belmont, president of the canal company, and Captain Millner, who is in charge of the construction work.

—The rain did not materialize Tuesday night and no one was sorry, as there was a first-class June fog in addition from shortly after 4 o'clock and the fog whistles were kept busy. The precipitation was such as to result in rain in places where the fog struck trees or wires and condensed. It cleared like a real summer day, with the wind northwest, but it was not quite so hot as Tuesday.

—Owing to the unequal demands on the capacity of the bowl of the Temperance Society's fountain on Washington square, it has not been giving entire satisfaction. In the daytime the demand is so great that the bowl is pretty nearly emptied; at night, when there is less demand and apparently the water runs faster, the bowl overflows. Larger outlets are to be drilled and perhaps a greater supply will be given.

—Work was started Tuesday on the improvement of the roadway of lower Thames avenue. The man from the waterworks is not yet here, but a notice has been received by Street Commissioner Sullivan, stating that a man has declared his arrival and that another man has been sent to oversee the beginning of the asphalt part of the work. The street commissioner intends to speed the work as rapidly as possible, in order to have it done with the least delay to travel.

OFFICER GENTILE INDICTED.

Grand Jury Finds True Bill Against Him, for Manslaughter.

Silvia's Plea of Guilty to Murder Not Accepted—Breach of Promise Trial Begun.

At the session of the superior court this morning the grand jury, after a two days' sitting, reported having been found true bills, or indictments, in six cases, as follows:

Manuel L. Silvia, Tiverton, murder.

James H. Jenkins, Newport, assault with an axe.

George St. Peter, Tiverton, nuisance.

James Amerum, Newport, nuisance.

John C. Gentile, Newport, manslaughter.

Jacob Mirman, Newport, inciting to perjury.

Judge Brown presided and 27 candidates for petit jury duty were present, all being found qualified. Nobody asked to be excused.

Clerk Harvey read to Silvia, who had no counsel, the long and ancient form of the indictment for murder, of Joseph Duffy, with a revolver, in Tiverton, March 17. Defendant said guilty. Mr. M. A. Sullivan, who was his counsel in the district court, said, "as a friend of the court," that the evidence in the district court did not make out the crime of murder. Moreover, he thought the young man is not in his right mind. The court said it is the highest crime and defendant's rights should be protected. "Mr. Clerk," said the court, "you may enter a plea of not guilty." Then the court asked if defendant desired a lawyer. He said he did, and the court appointed Mr. Sullivan to look out for defendant's interests.

St. Peter pleaded not guilty and Mr. Nolan was appointed to defend him. Defendant was committed for want of $1,000 bail.

Amerum pleaded nolo and on recommendation of the police was put on probation, with 10 days to leave the state and six months to pay costs. He has been in jail three months.

Officer Gentile was in court, but his counsel, Mr. Burdick, desired time before pleading. The grand jurors were discharged.

On request of defendant his default in Henry Bull, Jr., vs. C. Champlin was removed, on motion of Mr. Harvey, counsel for plaintiff.

Several cases were ready for trial. In Fink & Son vs. Freedman alias, defendant submitted to judgment for $66.69, no costs.

Mary F. McCarthy vs. Abram T. Anthony was put on its trial, Messrs. Nolan and Adams appearing for plaintiff and Messrs. Burdick and Levy for defendant. It was an action for what is known as "breach of promise," quite an unusual thing in this latitude.

The following jurors were called: Alexander T. McDonald, Newport; Edmund Chase, Portsmouth; Simon R. Ball, New Shoreham; William T. Wood, Tiverton; George H. Conley, New Shoreham; Victor Baxter, Henry H. Smith, James C. Elliott, James E. Fitzgerald, Newport; J. Noah Winner, Little Compton; Herbert E. Chase, Portsmouth; Arnold B. Smith, Middletown; Richard Gardner, Newport; Henry H. Whitehead, Tiverton; Charles A. Sherman, Middletown. Messrs. Ball, Conley and Gardner were excused from the case and Henry H. Smith was appointed foreman.

Mr. Nolan "opened" for plaintiff, reading from the declaration that plaintiff, being sole and unmarried, at defendant's request promised to marry him, and relied upon him to keep his agreement to marry her, but he has not done so. He married another. Plaintiff was shaken up in her nervous system and suffered in the opinion of her friends.

Plaintiff, in deep mourning, took the stand and testified, sitting. She said she has for some years lived in the family of Mr. and Mrs. Adams. Has lived in Newport all her life, and has known Mr. Anthony all her life. Knew his first wife, who died. Plaintiff and her mother were in the habit of calling on Mr. and Mrs. Anthony and plaintiff kept up the acquaintance.

She and her mother lived at 39 Webster street and plaintiff was ill. Mr. Anthony called nearly every day, sometimes twice a day, to see her. Sometimes her mother and Margaret Bacon were present when he called. They moved to Coggeshall avenue. Mr. Anthony called there nearly every day. Her mother died there in May, 1909, and Mr. Anthony then said to plaintiff (taking her in his arms and kissing her) that she was not to worry; he would take care of her; they would soon be married; he hoped God would give him life to be with her.

Plaintiff took rooms with Mrs. Sullivan, on lower Spring street, about 18 months, and Mr. Anthony called nearly every day, coming alone, at hours varying from 9 a. m. to 9 evening. August 16, 1909, he called in the forenoon, and pulled a box out of his pocket. It contained a plain gold wedding ring. He said: "I bought that for you." Plaintiff said: "Why, that's a wedding ring." He said: "Yes, and it is going to be your wedding ring." It was a trifle small and he said he would have it made right. He took her in his arms, kissed her and told her how much he loved her. (Ring produced and offered in evidence.)

He told her before this that he was going to buy her a gold ring, and took a silver ring of hers as a measure. This was in the box with the gold ring when he showed it to her. (Silver ring shown.) She had told him: "Whatever you do, don't lose the silver ring."

He continued to call nearly every day—taking her in his arms, kissing her, telling her he loved her better than any one else in the world. This went on until the following June, when his marriage was announced. He had told her he could not marry while things were as they were at his house; some one was very ill, there. He said: "Keep quiet, keep quiet; everything will come out all right." When she said she was very tired of keeping quiet he said: "Everything will come out all right. I will marry you."

She wore the gold ring constantly and showed it. They went in public together. He took her driving. She had the ring marked with her initials and his and the date he gave it to her, so that she could identify it if she lost it. That was a month or two after he gave it to her. (By order of the court the clerk tagged the ring as an exhibit in the case.)

Mr. Nolan started to spell Mr. Adams in asking questions. This was objected to and the court said: "You can't change counsel that way."

Plaintiff saw the announcement of Mr. Anthony's marriage to Miss Emma Slade on the seventh or eighth of June, 1910. At about 10:45 that night she called him up by telephone, saying: "I want to see you tomorrow morning." He said: "What for?" This was repeated several times, she not telling by she wished to see him. He called the next afternoon. He is a very loud talker and she desired no disturbance there. She asked him to take her in his trap. He demurred. She walked along and he walked his horse. Finally he took her in.

She asked about the notice in the paper—was it true? He said: "Yes. What are you going to do about it?" She spoke of putting a bullet through him and told him he ought to have a coat of tar and feathers—being married six months and coming and taking her on his knee and telling her he would marry her. He asked: "What are you going to sue me for?"

They took a long drive. As they passed the engine house on Touro street he said: "She's bound to find out that you've been with me today, but I'll make it right with her tomorrow." They kept on. She said: "You have known me from a girl and knew me to be a good girl. Why did you do it?—pretending to be a single man, and you were married." He asked her several times to get out of the trap, but she said she would not until he told her why he did so. He said he would see her in 10 days or two weeks; he couldn't go and draw out $800 or $1,000 and give it to her. She had not said anything about a sum of money to him.

She could not sleep for months after seeing the announcement of his marriage. "I loved the man dearly, naturally I felt terribly over it." She is a seamstress and supports herself. Has no other means. She accepted his offer of marriage and loved him from that time, relying on his promise to marry her. There was no change in his manner up to the time she saw the notice in June (he was married the previous October). Up to the time of the notice he continued to set her on his knee, kiss her and tell her how much he loved her and that he intended to marry her.

In November, 1909, she met him and he spoke. He said: "I am going to Fall River to collect some money. It may take a day or two."

She was ready and willing to marry him and is still unmarried. She was a nervous wreck the summer of 1910; couldn't sleep, and had some medical attendance; couldn't sit still to sew; had to walk and walk; she didn't care whether she lived or died. She left Newport for a time at the advice of a physician.

Officer Gentile came into court this afternoon and pleaded not guilty to the indictment. Under the peculiar circumstances of the case the court fixed the bail at $2,000, which is a low figure and the officer expected to have bondsmen in a short time.

Jacob Mirman also pleaded not guilty to the charge brought against him. Bail was fixed at $1,500 and Nathan David was accepted as surety.

Assistant Attorney General Phillips announced that he desired to take up the Gentile case Monday, which means that it will have a speedy trial.

STEAMERS ARRIVED.

New York, June 5, Narragansett from London.

New York, June 5, Carolina from Palermo.

SPRING DUCKLINGS,

BROILERS,

ROASTING CHICKENS.

For quality go to

ROONEY'S 251 Thames St

FURNITURE FOR OUTDOOR LIVING.

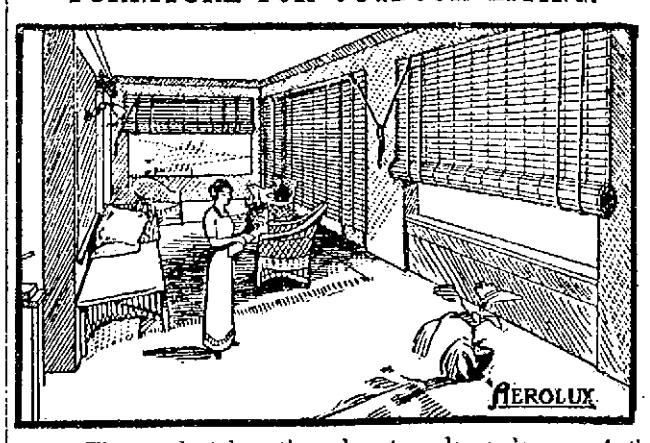

The porch takes the place to a large degree of the indoor living room, the library and even the bed room during the heated half year.

Porch furniture is an item of much greater importance than it was a few years ago. People recognize more every year the importance of the summer outdoors. We've recognized this important new demand more this year than ever before and have prepared a splendid exhibit of exceptional attractiveness.

WALSH BROS.

220-222 THAMES STREET.

PARTICULAR SHOES FOR PARTICULAR WOMEN.

New Pumps and Oxfords in Patent Colt, Russia Calf, White Nubuck and dull leathers.

Summer footwear with a style and individuality that is sure to appeal to you.

Every shoe shown is selected for its superior merits, superior in design, materials, workmanship and fit.

These pumps and oxfords made Goodyear Welt on well designed lasts in a quality factory are exceptionally good values.

All sizes in A, B, C and D widths priced $3.50.

DOWNING'S - - - 191 Thames Street.

WITHIN $47,000.

Brown University Fund Receives Large Increase, Including Second $25,000 from the Hazard Estate.

The Brown University endowment fund has taken another long stride towards the million-dollar mark, the contributions announced today amounting to $31,537.50 and bringing the total to $953,048.08, within $46,951.92 of the sum which must be secured by Commencement day, June 19. The new gifts include 28 subscriptions, ranging from $50 to $25,000 and including one of $3,000, two of $1,000 each and one each of $500 and $400.

The $25,000 is from the estate of the late Rowland Hazard, a second gift of $25,000 from the heirs of that estate.

The $3,000 subscription is to establish the "James Stanton Kenyon Memorial Fund, founded by his daughters, Elizabeth Burrows Kenyon Wilkinson and Mary Stanton Kenyon," the income thereof to be used in the discretion of the president or acting head of Brown University to aid worthy men to obtain an education. The donors in their letter making the gift say: "We desire that each beneficiary shall agree to refund amounts received by him whenever he can do so conveniently, but we prefer that the university rely upon his honor rather than upon a written pledge, all sums so repaid to be added to the principal of the above sum and the income thereof to be used for the same object."

MAYOR BOYLE TO WELCOME SPANISH WAR VETERANS.

Mayor Boyle has accepted an invitation to welcome the delegates attending the annual encampment of the Department of Rhode Island, United Spanish War Veterans, which will meet here Saturday, June 22. It is expected that Commander-in-Chief Simmons, the adjutant general and several other high officials of the order will be present. Mayor Boyle in accepting the invitation said that while it was almost on the eve of his departure for Baltimore and the Democratic convention, he certainly would attend to this local duty first, and that he felt it an honor to be invited to perform such a task.

"Meet Me at Barney's"

Summer Homes Are Completed

Only when satisfactory pianos have been installed.

Steinway-Hume-Jewett Pianos Give Absolute Satisfaction.

They're the ones we take pleasure in renting for summer homes—"they're best by test."

You'll find in our ware rooms, a piano adapted to your own needs—a style and finish to match your particular room.

Our season rental terms include delivery and care of piano during rental—they're reasonable, too.

Your early inspection will assure you of a larger choice of finishes.

We'll be pleased to show you our pianos today.

Barney's MUSIC STORE

INSTRUCTION.

GIOVANNI ROSSI,
From the Royal Conservatory, Milan, Italy.
Instruction in the art of
Violin Playing, Pianoforte, Harmony and Composition.
Studio, Room 2, Realty Building.
(Also Piano Tuning).

PIANO LESSONS At Reasonable Prices.
Miss W. Stinner, 32 Pelham Street.
Hours 10 A. M. to 1 P.M.; 5 to 7 P. M.

Mrs. T. W. Freeborne,
225 SPRING STREET.
TEACHER OF PIANO.
Telephone 1537.

CLOTHING.

The newest designs in Spring and Summer Woolens are always to be found at Otto's Shop, 244 Thames Street.

NOTICE TO THE LADIES.
"Palm Beach Cloth."
This fabric is a natural tan Mohair. No dye stuff is used, it can be washed and ironed. Does not crease or wrinkle up in wearing as fine linens and serges do. The more you wash it, the more beautiful it becomes. Suits from $15.00 to $20.00. Your inspection invited.
PINTO BROS.,
Tel. 9036 115 Spring St.

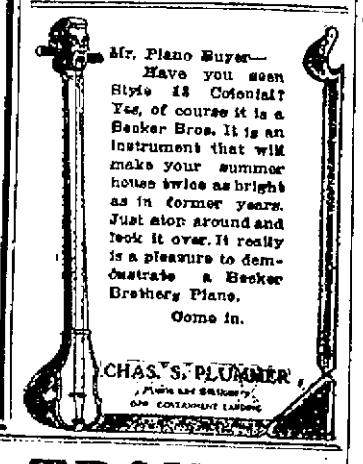

BROOK TROUT,
ALIVE FROM THE BROOK,
75c lb.

FRESH EASTERN SALMON,
40c lb.

EDWARD L. SMITH, Fish and Fruit. 469/471 Thames St. Tel. 762/763

JAP-A-LAC Prices Reduced.

20c size now 15c
30c size now 25c
50c size now 45c
90c size now 80c

You all know what JAPALAC will do, and now is the time to purchase for the Spring painting.

S. W. COGGESHALL, 201 THAMES ST.

AMUSEMENTS, LECTURES, ETC.

GRAND VOCAL CONCERT
By Members of the
ORATORIO SOCIETY
Y. M. C. A. Hall, June 6, 8:15 P. M.
Solos, Duets, Trios, Quartets, etc.
Tickets 50 cents at Barney's, Plummer's, and of members.

The Illustrated Lecture
Which was to be given in the Swedish Lutheran Church on Corne St. this evening, has been POSTPONED until Wednesday, next week.

WHIST AND DANCE.
Lodge Karl XV Order Vasa (last dance of season) Music Hall, Wed. June 5th, 8-12. Refreshments. Tickets 25c.

Strawberry Festival, Portsmouth.
A strawberry festival will be held in the vestry of the M. E. Church on Thursday afternoon and evening, June 6th. Strawberries and cream, ice cream and cake, aprons and fancy articles will be on sale.

BOXING
At Brown Stone Hall,
Thursday, June 6th.
First Bout 8:30 sharp.
GUS. LENNEY vs. CY. GOODWIN
10 ROUNDS.
BARNEY RILEY vs. JACK WALSH.
8 ROUNDS.
PHIL. SWEENEY vs. YOUNG MORGAN
6 ROUNDS.
TICKETS $1.00 RINGSIDE $2.00
For sale at H. Eisdman's Cigar Store, B. Richards, 811 Thames Street. Telephone 9814.

Roller Rink 3 Sessions Daily
PERRY MILL.
NOW OPEN AIR.
Admission 15c. Skates 20c.

The Summer Pest, The Fly.
12 FLIES FOR A CENT OR A BUTTON UNTIL FURTHER NOTICE.
Aquidneck Bank Building, Room 6, 5 to 6 p. m.

JAMES M. MEIKLE,
Mason and Contractor.
Cement, Tile, Brickwork and Plastering.
Phone 1113. Morton Avenue.

NICOL BUILDING & REALTY CO.
GENERAL CONTRACTOR.
Estimates freely given on all work. Jobbing of all kinds promptly attended to. If your roof leaks let us give you a price for reshingling as our figures are low.
Telephone 1845. Office 25 Newport avenue.

CROQUET
In All the Different Grades.
Fine Club Sets for $2.50, $3.00, $4.00, $5.00, $6.00 up to $25.00.
Cheaper Grades for 95c, $1.50, $2.50.
A. C. LANDERS & SON,
167 THAMES STREET.
Covell's Block.
HEADQUARTERS FOR GAMES AND SPORTS.

NEW JEWELRY For SPRING DRESSES
Is almost a necessity. Let us help you express your friendship by a gift of permanent value.
Bar Pins, $1 to $20,
Pendants, $4 to $25,
Bracelets, $5 to $30.
BLAINE
246 Thames Street.

FRED W. LAWTON,
Successor to
Burlingame & Carry,
259 Thames St. Phone 198.
ALLIGATOR PEARS,
Grape Fruit, Pineapples
Florida and Navel Oranges,
Wine Sap and Spitzburg Apples,
XXX Strawberries, Fresh Vegetables Every Day
Also Fresh Milk at 8c a quart.
Butter Milk at 5c a quart.

Automobile Tires.
Inner Tubes Vulcanized
Lindsay Gas Lights and Fixtures.
C. J. SWENSON'S BICYCLE SHOP,
BELLEVUE AVENUE.

SALE OF Toilet Goods

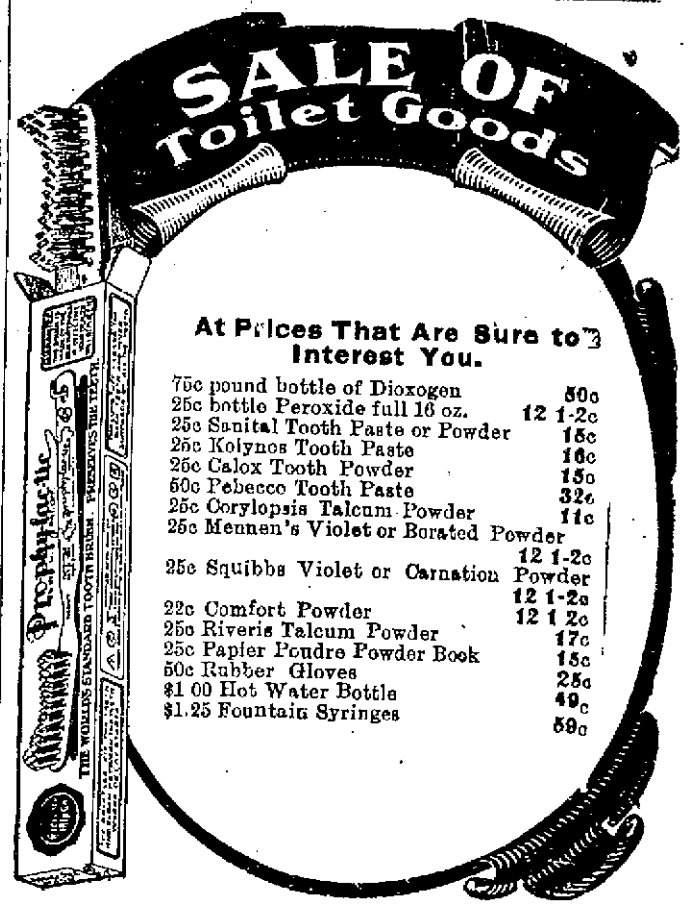

At Prices That Are Sure to Interest You.

75c pound bottle of Dioxogen	50c
25c bottle Peroxide full 16 oz.	12 1-2c
25c Sanital Tooth Paste or Powder	15c
25c Kolynos Tooth Paste	16c
25c Calox Tooth Powder	15c
50c Pebecco Tooth Paste	32c
25c Corylopsis Talcum Powder	11c
25c Mennen's Violet or Borated Powder	12 1-2c
25c Squibbs Violet or Carnation Powder	12 1-2c
22c Comfort Powder	12 1-2c
25c Riveris Talcum Powder	17c
25c Papier Poudre Powder Book	15c
50c Rubber Gloves	25c
$1.00 Hot Water Bottle	49c
$1.25 Fountain Syringes	59c

A DEMONSTRATION OF
The West Electric Hair Curler
At the Notion Counter.
Come and let the lady in charge show you how easily the hair is curled or waved by this neat little device.

Boston Store.

DEMANDS RECOUNT OF VOTE.

Congressman O'Shaunessy Asks That Primaries Ballots be Held.

Attorney Insists That no Election Had Taken Place Until State Committee Declares Result.

Congressman George F. O'Shaunessy, through his attorney, Edwin C. Pierce, has made a formal demand upon the Democratic state central committee that all ballots, check lists and tally sheets used at the recent primary, in its possession, be not destroyed. It is maintained by Mr. Pierce that the rules formulated for the conduct of the primary and the counting of ballots have not been fully carried out, and that so far no election has been announced as the results of the primaries.

Congressman O'Shaunessy, who was a candidate for the national committee against George W. Greene, telegraphed to Providence Tuesday evening that nothing could prevent him from doing his utmost to have the alleged irregularities at the election investigated to the very bottom.

Tax Reform Hall, the party headquarters, was placed under police guard, and the ballots and check lists were being "protected," according to Mr. Pierce, in the interests of Congressman O'Shaunessy.

Mr. Pierce claims that at present there is no official knowledge as to who was elected. The ballots have not been counted, he says, except by the wardens, and the slips returned by the wardens, he asserts, have not even been tabulated. Mr. Pierce insists that it is not proper to declare an election merely from the results published in any newspaper, and this is what was done, he further claims.

The formal notice, served upon Chairman F. E. Fitzsimmons and Secretary Peter J. Gaskin of the state central committee and signed by Edwin C. Pierce, follows: "Acting in behalf of George F. O'Shaunessy, candidate for national committeeman in the primary election of May 31, 1912, I respectfully demand that the ballots cast in said election and returned to the said committee, and such check lists and tally sheets as may have been returned, together with all certificates of moderators and wardens of the count of such ballots, be not destroyed, but be carefully preserved until the further order of the state central committee thereon, and that the packages containing the same be not opened until express authority therefor has been given by the state central committee.

"And I protest against the issuance of any certificates of election to any persons voted for in said primary election until a count of said ballots shall have been made by the state central committee and the result of said election officially declared.

"And in behalf of Mr. O'Shaunessy I respectfully call attention to the fact that the resolution of the state central committee ordaining rules for said primary provide for a recount upon the filing of protests or appeals from the rulings and decisions of moderators and wardens, and that all the persons who became candidates for national committeeman or delegate at said election entered said contest upon the basis of said rules."

Mr. Fitzsimmons stated that he would put the request of Mr. Pierce before the members of the executive committee of the party, and if possible a plan of action would be established. Further than that, he declined to make any statement.

Mr. Pierce's request does not ask any investigation into alleged irregularities, specifically, but insists that no election can have been held until the state central committee has counted the ballots turned into it and declared the result of that count.

PORTSMOUTH.

Epworth League' Entertained by Mrs. Annie Dennis—Barton Chapter's Fortnightly Whist.

[Regular correspondence of The News.]

The Epworth League of the Methodist Episcopal Church was entertained Tuesday evening by Mrs Annie Dennis, with 20 members present. The meeting was opened by the president, Mr. Charles H. Borden, reading Ephesians VI, followed by prayer by the pastor, Rev. John Wadsworth. At the succeeding business meeting it was decided to hold the annual lawn party on the lawn in front of the church, July 11, and committees were appointed. The literary committee had prepared a musical program which created much interest, one of the numbers being questions and answers to amusements. Cake, lemonade and fruit were served in the dining room, after which games were played. It was voted to meet with Miss Lois Ashley next month.

Colonel William Barton Chapter, Daughters of the American Revolution, held its fortnightly whist Tuesday afternoon at the chapter house. There were two tables and Mrs. William A. S. Cummings took the prize, a collapsible drinking cup in a linen case. Previous to beginning the whist a business meeting of the committee was held to make further plans for the bazaar.

Mrs. William R. Hunter entertained her Portsmouth sewing class at an all-day meeting at her home in Newport Tuesday.

The three cases of measles reported on Wapping road are in a Portuguese family.

Mrs. Harriet Durfee, who makes her home in Fall River with her daughter, Mrs. Alfred Morton, is in town, visiting relatives and friends.

Mr. Oliver Pierce was married Tuesday in Providence.

Miss Minnie Brophy is arranging for an entertainment to be given in the near future which will include a drama, "Some Scenes in the Union Depot."

Base ball teams made up of boys from 10 to 12 years of age, one composed of Middletown and the other of Portsmouth lads, had an exciting afternoon game, which was won by Portsmouth, the score standing 12 to

Mrs. S. P. Robinson of Cambridge is visiting her sister, Mrs. Hortense Pierce, and her niece, Miss Emily Pierce.

Mr. and Mrs. Burrill of Fall River, who spent last summer at "Morning Side," the Sanford estate, have arrived for another season.

Mr. John Tuttle of Newport has been guest of Mr. and Mrs. Augustus P. Allen at Allendale farm.

The attendance at the musicale at "Willow Brook" Tuesday afternoon was large and the music of a high order. Rev. Mr. Dennis and his sister, Miss Jane Dennis, entertained the musicians, Miss Clarke and Mr. Hamilton, at lunch.

LOCAL BRIEFS.

—Paymaster's Clerk J. A. Rehentisch has been appointed for duty on the Panther.

—Mrs. William R. Hunter started today with a party for an extended automobile trip.

—Miss Marie C. Dring of the New York Institute of Musical Art is here to spend the summer with her parents.

—Colonel George R. Fearing is a passenger on steamship Campania, which left New York today for Europe.

—Mr. and Mrs. T. Suffern Tailer will arrive next week at their cottage, "Honeysuckle Lodge," Ochre Point, for the summer.

—Mr. Whitney Warren has received an appointment as lecturer on architectural design at Harvard University for the next academic year.

—Mrs. Clermont L. Best arrived Tuesday evening at her cottage on Bellevue avenue, for the summer. Her daughter, Mrs. Arthur Carroll, will spend the season with Mrs. Best.

—William Loftus has rented for Mrs. M. A. Kane of New York her cottage on the corner of Pope and Anthony streets to Mr. Angell, and for Carl Anderson his half house at 75 Pope street to Mr. C. B. Jacobson.

—Miss Margaret F. Andrews Tuesday joined her parents, Mr. and Mrs. Paul A. Andrews, who are visiting Mrs. Frank W. Andrews until the improvements to their cottage are completed.

—City Treasurer John M. Taylor has gone to Buffalo to attend the annual meeting of the National Association of Comptrollers and Accountants, of which he is a member. The meetings will begin Thursday and continue through Saturday.

—In looking over some old daguerreotypes in his possession, Mr. Joshua R. Bacheller found one of the late Judge C. M. Lee and his mother. The picture was taken when Judge Lee was an infant in his mother's arms and was recognized by Mrs. Bacheller, who knew Mrs. Lee.

—Dr. Marcus F. Wheatland has returned from Washington, where he attended a meeting of the trustees of Howard University. He was appointed a member of a special committee of seven to select a successsor to Bishop Wilbur P. Thirkield, as president of the university.

—Mr. and Mrs. A. A. Miller entertained Tuesday evening in honor of the birthday of their three-year-old son, Fred. Games were played and prizes awarded, and vocal and instrumental selections were rendered. Master Miller was the recipient of many handsome presents. Refreshments were served.

FOR PERFECTING AVIATION.

Wright's Plans May Be Carried Out by His Brother and Oglivie.

NEW YORK, June 5.—Unless the wishes of Orville Wright are overruled by the board of directors of the Wright Company, the secret plans of the late Wilbur Wright, father of aviation, to make aerial navigation as safe and practical as travel by an ocean liner, or a railway passenger train, will be carried out by Orville Wright and Alexander Ogilvie, the English aviator, who assisted Orville Wright last fall in making experiments at Kill Devil Hill, N. C., with a motorless glider.

This fact became known yesterday, when it was announced at the offices of the Wright Company here that A. E. Barnes, secretary and treasurer of the company, had been summoned to Dayton, Ohio, for a conference with Orville Wright. While in New York five weeks before his death, Wilbur Wright confided to friends that Mr. Ogilvie probably would join him and Orville in perfecting improvements, which he was confident would completely revolutionize aviation.

"Nothing definite can be said as to who will succeed Wilbur Wright in the factory at Dayton until Mr. Barnes returns to New York," and Mr. Barnes's secretary yesterday. "Orville Wright is expected here within a few weeks, when the matter undoubtedly will be settled." For years Orville and Wilbur Wright have worked to develop other devices necessary for the perfection of the aeroplane, which it is known they both consider as great, if not greater importance, than the principle of automatic control."

SUMMER HOTELS.

CATARACT HOUSE
Opens May 15.
DELAWARE WATER GAP
PENNSYLVANIA.
2 hrs. via Lackawanna R. R. from N. Y. Accommodates 150. Elevation 2,000 ft. Terms $8 to $17.50 weekly.
Superbly located in Pennsylvania's most picturesque Playground and Queen of Monroe Co.'s Mountain Resorts. Modern. Rooms single or en-suite, with or without baths; running water in each room; excellent table and comfortable beds; open fire places, ball room 46 ft. sq., maple floor; pool and bowling; ball diamond; canoeing on Delaware River; livery & garage; refined patronage. L. M. Tucker & Son.

JUST ONE TASTE

Of Koschny's Ice Cream will convince any reasonable person of its surpassing goodness, while further investigation will prove beyond the shadow of a doubt that it is the best and purest ever produced at

S. KOSCHNY'S,
Manufacturing Confectioner,
232 Thames St. Branch 16 Broadway.

Studebaker
Farm Wagons, etc.
M. J. MURPHY. Tel. 2205

Dennis Shanahan,
Hay, Grain and Salt.
POULTRY AND DAIRY FEEDS.
COMMERCIAL WHARF.

HOTELS AND RESTAURANTS.

PERRY HOUSE,
American and European Plan.
RESTAURANT
Strictly First-Class. Open after the theatre.
DWYER & PURCELL, Propr's.

THE BINGHAM,
22 Catharine Street,
Open June 1st, Select Family Hotel.

DESFOSSEZ HOUSE,
Dresser Street, Newport, R. I.
Cuisine Excellent.
Beautiful location close to Bathing beach. Bellevue avenue and Casino. First-class attendance.
Henri Desfossez, Prop.

OLD MILL
RESTAURANT and DELICATESSEN,
28 MILL STREET.
Fancy Pastry to Order a Specialty.
Table Boarders Accommodated At Reasonable Rates.
Phone 1542. F. N. PERKINS, Prop.

THE CLIFTON HOUSE.
AMERICAN and EUROPEAN PLAN,
115 Bellevue Ave., Newport, R. I.
3 Minutes from Casino.
10 Minutes from Beach.
Permanent and Transient Guests.
All Home-Cooking. Private Dining Rooms. Telephone 9806.
For Rates Apply to C. O. Berghman.

UNITED STATES HOTEL.
(Est. Richard J. Sharkey).
266 THAMES STREET.
American Plan. Comfortable Rooms.
With or without Meals.
BATHSKELLER,
Imp. German Beers on Draft.

OCEAN STEAMSHIPS

TICKETS AND TOURS.
Europe, Bermuda, West Indies or a special trip around the world. I can furnish you with tickets, travelers' checks, etc., for any trip anywhere.
J. I. GREENE,
326 Thames St., General Steamship Agt.

ANCHOR LINE
New Twin-Screw Steamships "Cameronia," "California," "Caledonia" and "Columbia."
Sailing from New York every Saturday
GLASGOW Via Moville LONDONDERRY
FIRST CABIN, $70 and $75.
SECOND CABIN, $50 AND UPWARD.
THIRD CLASS, $32.50.
For new Illustrated book of Tours, apply to HENDERSON BROTHERS, Agents, 17 and 19 Broadway, New York or J. I. Greene, 272 Thames St., Newport.

The Newport Journal
AND WEEKLY NEWS,
is especially adapted for mailing.

TRAVELERS' DIRECTORY.

JAMESTOWN & NEWPORT FERRY CO.
Foot of Mill St. (Market Square.)
IN EFFECT MAY 1st, 1912.
Schedule between Newport, Jamestown and Saunderstown.

STEAMER CONANICUT.

LEAVE JAMESTOWN for Newport a6 00 A. M., 7 00, 8.20 (mail), 9 20, 10 20, 11 20, 12 20 P.M., 1 20, 2 20 (mail) 3 20, 4 40, 5 40 (mail), a6 40, ab6 50 a*9 45.

LEAVE NEWPORT for Jamestown, a6 30 A. M., 7 30, 8 50 (mail), 9 50, 10 50 (mail), 11 50, 12 50 P. M., 1 50, 2 50 (mail), 4 10, a5 10 (mail), 5 10, a7 10, ab9 15, a*11 00.

STEAMER NARRAGANSETT.

LEAVE WEST JAMESTOWN for Saunderstown, a7 10 A. M., 8 10, 9 15, 10 25, 11 25, 12 25 P. M., 1 25, 2 25, 3 25, 4 45, 5 45.

LEAVE SAUNDERSTOWN for West Jamestown, a7 35 A. M., 8 35, 9 45, 10 45, 11 45, 12 45 P. M., 1 45, 2 45, 4 00, 5 05, 6 10.

NOTICE.
a Omitted Sundays until June 1st.
* Saturdays only until June 1st.
c Last trip through from Newport to Saunderstown.
h On and after June 1st.
N. Y., N. H. & H. R. R. Office on Jamestown wharf. State rooms and Tickets to all points.
Office Telephone 7097 Jamestown.
ISAAC H. CLARKE, Gen. Mgr.

SHORT LINE
—TO—
PROVIDENCE
—VIA—
Newport & Providence Railway.
In Effect May 27, 1912.

Cars leave Washington Square, Newport, for Bristol Ferry, Bristol and Providence—7:00, 7:50, 8:50, 9:50, 10:50, 11:50 A. M., 12:50, 1:50, 2:50, 3:50, 4:50, 5:50, 6:50, 7:50, 8:50 P. M., 9:30 to car barn only, 10:30, 11:30 to Union street only.

Cars leave Union Station, Providence, for Newport, via Bristol Branch, N. Y., N. H. & H. R. R., 6:00, 7:15, 8:15, 9:15, 10:15, 11:15 A. M., 12:15, 1:15, 2:15, 3:15, 4:15, 5:15, 6:15, 7:15, 8:15 P. M.

SUNDAY TIME TABLE.
In Effect May 26, 1912.

Leave Washington Square, Newport, for Bristol Ferry, Bristol and Providence, 7:50, 8:50, 9:50, 10:50, 11:50 A. M., 12:50, 1:50, 2:50, 3:50, 4:50, 5:50, 6:50, 7:50, 8:50, 9:50 P. M., 10:30 to Bristol only, 11:30, 12:20 P. M. to car barn.

Leave Union Station, Providence, for Newport—7:15, 8:15, 10:15, 11:15 A. M., 12:15, 1:15, 2:15, 3:15, 4:15, 5:15, 6:15, 7:15, 8:15, 9:15 10:15 P. M.

Cars leave Washington Square, Newport, for the Training Station on the hour and half hour from 7:00 A. M. to 11:00 P. M.

Have you seen the new
BANJO CLOCK
That we sell for
$10.00 ?
This is a full-size banjo guaranteed time keeper and striking hour and half hours on cathedral gong. See them at
SIMPSON'S,
32 Franklin Street,
Expert Watch Repairing.

TRAVELLERS' DIRECTORY.

NEW ENGLAND NAVIGATION CO.
TO NEW YORK,
Fall River Line.
Steamers
COMMONWEALTH AND PRISCILLA.
Lv. Long Wharf, Newport, week days and Sundays at 9:15 P. M. due New York 7:00 A. M. Orchestra on each.

Wickford Line.
STEAMER GENERAL.
LV. NEWPORT, LONG WHARF,
(Week Days Only.)

Lv. Newport, (Long wh)	Due New York, (G.C.Ter)	Lv. New York, (G.C.Ter)	Due Newport, (Long wh)
Week Days only		Week Days only.	
7:10 a.m.	2:00 p.m.	12:00 m	7:05 a.m.
10:00 a.m.	4:00 p.m.	1:15 a.m.	12:50 p.m.
1:05 p.m.	7:00 p.m.	10:02 a.m.	3:45 p.m.
4:05 p.m.	11:00 p.m.	1:02 p.m.	5:45 p.m.
7:15 p.m.	2:05 a.m.	5:03 p.m.	10:45 p.m.
		12:00 m't	7:00 a.m.

z Har. River Sta. N. Y.
n Fridays only.
* Sundays only.

To BLOCK ISLAND
—AND—
PROVIDENCE.
STEAMER NEW SHOREHAM.
Meal Service a la Carte.
Week days Lv Long Wharf, Newport, 11:15 a. m., due Block Island 1:15 p. m.
Week days lv. Block Island 3:30 p. m. Lv. Newport 5:30 p. m. due Providence 7:15 p. m.
Sundays lv Newport 11:40 a. m. due Block Island 1:40 p. m. lv Block Island 3:30 p. m. Lv Newport 5:30 p. m. due Providence 7:15 p. m.
Tickets, etc. at City ticket office, 326 Thames St. and at Wharf Office, C. C. Gardner, Agent, Newport, R. I.

PROVIDENCE, FALL RIVER AND NEWPORT STEAMBOAT CO.
Commencing June 10th.
Steamer Leaves Newport for PROVIDENCE
Week days only 8:30 a. m., 5:15 p. m. Returning leave Providence 9:20 a. m., 4 p. m. 8:30 a. m. and 4 p. m. boat stops at Prudence Monday, Wednesday and Saturday, Conanicut, Monday only.
H. E. WINDSOR, Sup't.

THE MUENCHINGER-KING,
NEWPORT, R. I.
PICTURES REFRAMED.
Old Frames Re-Gilded,
Fine Imported Prints
WISEMAN, 112 Bellevue Avenue

You know That It Pays to Climb the Hill.
JAP. CREPE and CRETONNE
Formerly 20c Now 9c yd

June 6 Our Seventh Anniversary.

This day will mark the passing of another milestone in our business journey. MORE THAN 3 TIMES ITS CAPACITY OF SEVEN YEARS AGO to supply our steadily growing trade. Thanks to your loyal support, our store now has to be of and what we offer you in return. Come and see what you have done for us

But be Careful! Don't Mistake the Place.
BROWN FISH NET
Formerly 25c Now 3c yd

FUR RUGS Late in the season for these, so rather than to carry them we offer white, black, gray. A 3x6 worth $7 50 for 4.98 ea

Here Are a Few of our Extraordinary
7th Anniversary Bargains.

In great variety of color, design and materials.
37c ea Worth 50c each.
PILLOW TOPS

CHINA for the June Bride.
A most extraordinary display of infinite variety and low price Coffee Sets, Tea Sets, Vases, Berry Sets, Compotes, Cake Sets, Celery Sets, Cracker Jars, Bowls, Tobacco Jars, Smokers Sets, Bureau Pieces, Mayonnaise Sets.
As a sample A 7-Piece Nut Set 25c
DINNER SETS IN COMPLETE ASSORTMENT
$8.87 to $45.00

SOME ORIENTAL RUGS.
Beloochistan, Shiraz, Mossouls, Kabistans Kazaks all choice in quality, color, design.
One group worth $20.00 each $14.87
Another worth $30.00 each $21.69

PORCH FURNITURE.

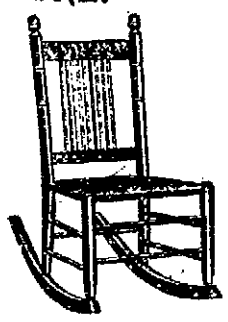

In Natural and Forest Green. Just the right kinds and prices to make the piazza attractive.
ARM CHAIRS, natural color, usually $1.50 89c
ROCKERS, natural color usually $1.50 - 89c
The same in Forest Green for - - $1.19
ARM CHAIRS, natural color, usually $2.00 $1.39
ROCKERS, natural color, usually $2.00 - $1.39
The same in Forest Green for - - $1.69
PORCH SCREENS. In the best quality, outside bamboo bark, all regular sizes, complete fittings.
6 x 8 ft. 90c 8 x 8 $1.25 10 x 8 $1.50
TURKISH TOWELS AND BATH ROBES.
The only kind worth buying. Genuine, imported fabric. Beautiful and rich in texture and design. But still surprisingly modest in price. Ask to see these for you can find them only here.

MATTINGS.
CHINESE.
Our own importation in a great variety of most charming colors, 45c values - 27c yd
Among these is a very fine plain white.
JAPANESE
In beautiful designs.
35c values - - 20c yd.
45c values - - 30c yd.
Some CHINESE MATTINGS worth 15c for - - - 9c yd.

CARPETS.
Excellent Quality Tapestries, worth 80c yd. now - - 55c yd.
Fine Velvets, $1.35 value - - 97c yd.
REMNANTS
Special at
39c, 99c, 1.13.
STAIR TRACKING
Worth 15c - - 9c yd.

KIMONAS.
Flannelette, these unseasonable, so instead of $1.25, - - now 69c

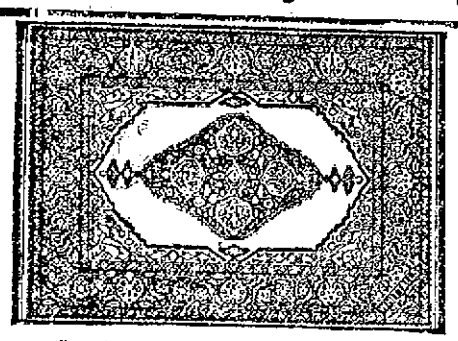

Don't Fail to Inquire About
WHITTALL'S RUGS.
THE VERY ACME OF RUG QUALITY.
Design, color, durability all reach results obtained in no other rugs.
The real Anglo-Persian Rugs for this sale
9x12 ft. - - - - $57.00
8 ft. 3x10 ft. 6- - - $51.50
6x9 ft. - - - - $35.00

AXMINSTERS.
SANFORD make. The reliable rug for the moderate price. Rich Oriental color and texture. But marked for this sale away below actual values.
27 in.x54 in., worth 2.25, $1.69
3 ft.x6 ft., worth 4.00. - $2.98
8-3 in.x10-6 in, worth 23.00 $17.50
9 ft.x12 ft., worth 27.00. $18.50
None to Dealers.

LINOLEUM.
HEAVY INLAID
$1 25 quality - 85c yd.
$1.50 quality $1.15 yd.
Rixdorfer Parkett, the world's finest. Reduced for this sale

OIL CLOTHS.
A final chance to get 80c values for - 15c yd.
A full line extra quality, 45c, 50c val. 33c yd.

PORTIERES.
Rich Bagdads, value $3.00 $1.98 pair
Plain Tapestries, value $5.00 $3.37 pr.

COUCH COVERS.
A $2.00 Bagdad for $1.27
A $4.00 Bagdad for $2.59

A CUP AND SAUCER.
Sold constantly at 15c, special at - - 7½c

CUT GLASS
A fine collection of beautiful cuttings in
Bon Bon Dishes, worth $2.50 - - - - $1.67
Carafles, regularly $3.00 - $1.98
9-in. Bowls, value $7.25 - $5.75
Individual Salts, fancy shapes 60c value - - - 37c

2 Quart Pitchers in Pressed Glass, special at 17c
1 Quart Pitchers in Pressed Glass, special at - 9c
Colonial Creamer and Sugar. Special Set - 25c
An Imitation Cut Glass Tumbler. Very Special. - - - - - 3c

SPECIAL. WE MAKE A SPECIALTY OF LAYING LINOLEUM IN CEMENT. THIS PROCESS IS NOT EXPENSIVE AND IT MAKES AN ABSOLUTELY PERMANENT FLOORING. ASK PRICES.

SPECIAL SALE OF BEDS

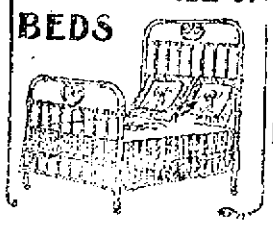

BEDS IN BRASS.
22 50 Bed Con. Post 13.50
Others at equal reductions.
BEDS IN ENAMEL.
One similar to cut worth $10 for 5.75
Some even cheaper.

To complete your Bed you must have Spring and Mattress. Our best Nat. Spring for - - $2.25
is the right one for you.
We also have woven wire ones of course.
We carry a complete line of Mattresses from a Soft Top at - - $2.25
to a superb one of Hair for - $40.00

CREX RUGS.
The most durable floor covering for piazza or bed room.
Rugs in all sizes and also CREX FABRIC by the yard.
Ask the prices, they will surprise you.

Tel. 55. JOHN H. KAZANJIAN & COMPANY, BELLEVUE AVENUE, COR. BATH ROAD.

SITUATIONS WANTED.

Advertisements of 25 words under this head if set close are inserted once for 25 cents, and 10 cents for each time thereafter, on one order.

WANTED—Light laboring work. Address Box 22, Daily News Office.

Amelia Mitchell, laundress, has removed from 291 Spring street to 68 William street corner King street.

WANTED—By a competent colored man, any kind of work in the house or around the place. Address Box 58, Daily News Office.

JAPANESE-SWEDISH COUPLE desire position with summer resident, as first-class cook and waitress, or entire charge in small family. Both competent. References. Anderson, 184 High street, Brooklyn, N. Y.

WANTED—By first-class colored cook, situation in private family, or small boarding house. Strictly temperate. Good wages. Please write Amelia, 94 William Street.

HELP WANTED

Advertisements of 25 words under this head if set close are inserted once for 25 cents, and 10 cents for each time thereafter, on one order.

SALESLADIES' WANTED.

Permanent positions and good wages to those qualifying. Also girls for Saturday afternoons and evenings. Apply by letter and make appointment, or call Wednesday evening, between 7 and 8 o'clock (confidential). Mr. Clarkson, The Tappin Store, 147 Thames street.

WANTED—SKATE BOYS

To work evenings. Also a boy to do general work around rink. Apply Mgr. Casino.

WANTED—A young man to work in Ice Cream store and make himself generally useful. Apply Rector's Bakery, Broadway.

WANTED—A girl for general housework, no laundry work. Apply after 6 P. M. 40 Cranston avenue.

WANTED—A young girl for waiting and to assist with general work. Apply Mrs. Litchfield, 11 Mann avenue.

WANTED—Smart boys as guides. Salary and commission. Uniform. Season 25c. Apply Morgan's Garage. Ask for Mr. Brown.

FEMALE HELP WANTED—Saleslady for Saturday nights and extra work. Apply at The 5, 10 & 25 Cent Store, 184 Thames street.

WANTED—Apprentice for dressmaking. Call evenings after 6, 37 Church street.

WANTED—Young lady to answer telephone in market, some experience desired. Address Box 45, Daily News Office.

GENERAL WANTS.

Advertisements of 25 words under this head if set close are inserted once for 25 cents, and 10 cents for each time thereafter, on one order.

WANTED—Old geese feather beds. Best cash prices paid. Address C. F. Eckinson, General Delivery, Newport, R. I.

WANTED—You to know that I will clean your suit for $1.75 and make it look like new; suits pressed 35c. Dry cleaned, pressed 75c. O'Brien Cleaner & Dyer. Tel. 370; of Ladies' and Gents' Garments. Room 2, Dreyer Estate, 135½ Thames street. Goods called for and delivered.

FOR SALE.

Advertisements of 25 words under this head if set close are inserted once for 25 cents, and 10 cents for each time thereafter on one order.

FOR SALE—Bargain, four-cylinder automobile with wagon body, tonneau and torpedo back. Can have touring or runabout. Thomas G. Owen, Dekalb street.

FOR SALE—Horse and trap, with equipments. Black, age 8, weight 1,100, sound, gentle, safe for lady to drive. Good saddle horse. Apply Capt. Torrell, Fort Adams.

FOR SALE—New Milch cow; gives 17 quarts milk. Apply Mr. Johnson, gardener at Coshing's.

FOR SALE—Two electric automobiles. Address Box 6, Daily News Office.

FOR SALE—Regina hand vacuum cleaner, $30.00. Good as new. Cost $18.00. Address Box 41, Daily News Office.

FOR SALE.

75 Bicycles, New and Second-Hand, $5 Up.

Renting for the season. Oil-Proof Tires $3.50. Agent for Dayton Bicycle. New bicycle, Coaster Brake and Mud Guard $22.50.

VINING'S LITTLE BICYCLE STORE, Broadway & Oak Street. Repairing. Telephone 87.

FOR SALE

MERCEDES TOURING CAR

IN PERFECT ORDER.

—APPLY—

FLUDDER BROS., Old Beach Road.

Auction Sale

AQUIDNECK HALL, 83 MILL ST.

Every Thursday, at 10 A. M.

Goods received daily, except Thursday.

Cash paid for Household Goods, Storage for furniture

W. F. ADAMS, Auctioneer, and Appraiser.

Tel. Hall 227. House 1213.

EMPLOYMENT OFFICES.

Employment Office.

Mrs. M. A. Ross.

Successor to the late Mrs. Knutson,

541 Spring Street,

Corner Narragansett Avenue.

The business will be continued in the future on the same approved system and extensive scale as in the past. First-class help always to be found at this office.

Tel. 168.

Employment Bureau,

MRS. N. M'MAHON,

33 John Street. Tel. 945.

First-class male and female help supplied. Prompt attention given all orders left at this bureau.

Mrs. Hodgson,

INTELLIGENCE OFFICE.

47 FAREWELL STREET,

Tel. 748. Newport, R. I.

MISCELLANEOUS.

TUBES REPAIRED.

Tubes vulcanized by an expert. Morton Garage, Adv.

TREES PRUNED, etc.

Different Variety of Trees and Shrubs Furnished

General Landscape Gardening and Estates Cared for.

JOHN S. MARTIN,

2 Stockholm St. Phone 708.

LOST AND FOUND.

Advertisements of 25 words under this head if set close are inserted once for 25 cents, and 10 cents for each time thereafter, on one order.

LOST—Female collie dog. Answers name of Lady. Four white feet, and white around neck. Suitable reward if returned to 1 Red Cross avenue.

LOST—A dark gray overcoat, with black muffler, pig skin cigarette case and personal cards in pockets. $20 reward if returned to Captain E. H. Ellis, 24 Old Beach road.

LOST—A gold stick pin with diamond and amethyst, probably on John or Spring streets. Reward if returned to Daily News Office.

LOST—On Monday, on Narragansett avenue, small handbag of beads, containing magnifying glass and small purse with key. Finder suitably rewarded if returned to "Clover Patch," Narragansett avenue.

LOST PASS-BOOK—The undersigned does hereby give notice that Pass-Book No. 4851 issued to himself of Newport by The Island Savings Bank of Newport, R. I., has been lost, destroyed, and that said John A. Campbell has made written application for the issue of a duplicate book therefor in accordance with the provisions of Chapter 553 of the Public Laws, passed by the General Assembly at its January Session, A. D., 1910, entitled "An Act in addition to Chapter 237 of the General Laws, entitled 'General Provisions.'" John A. Campbell.

NOTICE.

FIVE HUNDRED DOLLARS REWARD and no questions asked for the return of the following articles stolen from the home of J. Bertram Lippincott, Conanicut Island, in August 1911: One ladies' gun metal watch, small size; one ladies' hunting case gold watch "J. W." in raised letters on case; one long, thin, gold chain to go around neck, would reach below waist, fine links with triangular pieces at intervals; one long, thin, gold chain, ladies', attached to which was a twenty franc gold piece, head of Napoleon, and a lorgnette chain, one long, thin, gold chain, filagree, charm attached, combination of anchor and cross; one thin, gold neck chain, coral fand, pendant; one gold Dog Collar, Indian design, row of pearls in silver setting in centre, balance of various colored stones; one necklace of Jacinths and diamonds. Medallion in centre of Jacinths and diamonds; one large brooch of smoky quartz, heavy setting of light colored gold. Address Lewis H. Burdick, Jamestown, R. I.

FOR RENT, ROOMS AND BOARD.

Advertisements of 25 words under this head if set close are inserted once for 25 cents, and 10 cents for each time thereafter, on one order.

TO LET—Two furnished rooms for light housekeeping. First floor. All improvements. Apply 23 Church street.

TO LET—Rooms in private family, 90 Mill street, ring Hills bell.

WANTED—Small summer place July and August. 3 adults, 2 children. Rent must be reasonable. Address Box 52, Daily News Office.

TO LET—Furnished rooms for light housekeeping. All improvements. 62 Prospect Hill street.

TO LET—Handsome cottage with large stable, suitable for garage (or either separately) near Washington street. Address Box 42, Daily News Office.

WANTED—Three or four rooms and bath, with kitchenette, for June, July and August. Address Box 11, Daily News Office.

TO LET—Furnished rooms, with or without board; also rooms for light housekeeping. Apply 364 Gidley street, 3 blocks from postoffice.

TO LET—Handsome suite of rooms, two or more chambers, Parlor. Private bath and piazza. Address Box 46, Daily News Office.

TO LET—One, two, three or four rooms and kitchenette. Modern. First-class location. 227 Broadway. Tel. 2242.

TO RENT—New storage sheds, situated in railroad yard for long or short period. Apply Newport Coal Company.

WANTED—Small cottage or lower tenement with improvements and yard, anywhere between Calvert and Franklin streets. Address Box B, Daily News Office.

TO LET—Pleasant furnished front room; fine location, modern conveniences. Address Box 7, Daily News Office.

ROOMS TO LET and table board, 223 Spring street.

WANTED—Rooms and board for summer in refined family where no other boarders are taken. Two bedrooms and bath required; sitting room and porch if convenient. References exchanged. Address Box 21, Daily News Office.

TO LET—Nine-room cottage corner Channing street and Malbone road. H. W. Smith.

BOARD AND ROOMS at reasonable rates. Table board a specialty. The Manhattan, Miss A. Blomquist, 19 East Bowery street, Newport, R. I.

TO LET—Flat corner Broadway and Bliss road. Apply to R. B. Wilson, Jr.

TO LET—Furnished tenement, six rooms, modern improvements, in the Point district. Suitable for a naval officer. Apply or address Box 57, Daily News Office.

TO LET—Store 42 X 42. Apply Stark's garage, South Baptist street.

FOR RENT—Upper part private house, upper Church street. Furnished, conveniences housekeeping. 5, or 7 rooms, reasonable rate. Quiet family. Address Box 13, Daily News Office.

TO RENT—Furnished or unfurnished, large parlor, with bedroom adjoining, in good locality. Address Box 4, Daily News Office.

TO LET—New house, upper tenement, seven rooms and bath; hot water heater, electric light, gas, hardwood floors. Set tubs. Separate piazza and entrance. Vacated May 1st. 7 Peckham avenue. Inquire next door.

TIRES.

All makes. Close prices. Morgan, 154 Bellevue avenue.

THE MACPHIE COTTAGE,

109 Church Street.

FIRST-CLASS BOARDING HOUSE.

Terms Reasonable.

Telephone 1722.

Furnished Rooms To Let.

MEALS IF DESIRED.

PROSPECT HOUSE,

22 Prospect Hill St.

NASON COTTAGE,

28 HILL STREET.

Reasonable terms for board and room.

Aquidneck Assembly Rooms

FOR RENT.

Private dancing parties, socials and entertainments.

Tel. 125, 224 Thames St.

TO LET.

A new seven-room cottage on Union street,

Stanton Terrace Plat.

THE BARKER REALTY CO.,

Phone 1490, 105 Broadway.

TAGALIE WINS ENGLISH DERBY.

Jaeger Second and August Belmont's Tracery Third.

King George and Queen Mary Among Thousands at Epsom Downs.

EPSOM DOWNS, England, June 5.—W. Raphael's Tagalie, a little favored horse, won the derby today. Jaeger was second and August Belmont's Tracery third. The king's horse, Pintadeau, was fourth. Sweeper II, the favorite, owned by H. B. Duryea, the America, finished seventh among 20 starters.

Tagalie, Johnny Reiff, won by four lengths. Two lengths separated second and third horses. Reiff is an American jockey and rode Richard Croker's Orby to victory in the derby of 1907.

The crowd at the historic downs was quite up to the usual for the derby today, despite the threatening weather. King George and Queen Mary and the royal party were early arrivals and received a tumultuous reception.

Richard Croker, whose derby candidate was scratched, was at the track, interested in his entry for the last race of the day.

Ted Sloane was there resuming acquaintance with the scene of his past successes.

H. B. Duryea, the American owner of the favorite Sweeper II, was early in consultation with his trainer and Danny Maher, the American jockey, who was to carry Duryea's colors. Sweeper II did a sharp burst of six furloughs during the morning, showing splendid action, but for some reason the layers were inclined to the field against the American horse and the betting lengthened to 1,000 to 300.

The stands were crowded with society folk and the heath was thronged with tens of thousands of holiday makers. A. G. Vanderbilt's and other coaches, filled with brightly dressed women, lined the rails opposite the stand, and the whole scene was brilliant, with only threatening clouds to interfere with the pleasure of the multitude.

MACKEREL PRICES HIGH.

No Large Fares Arriving, But a Promise of Scup for Shipment, the Size Running Good.

With mackerel scup and mixed fish there was a good-sized shipment Tuesday night, nearly 500 barrels going to New York, about 100 to Boston and about the same to Providence, with small amounts to other points.

The mackerel shipment was not large, but the price made up for that. Owing to the number received the price had dropped until Tuesday morning on the dock the first figures were 18 cents for big ones and 12 for mediums, which were really good-sized fish but not so big as those which made 60 to the barrel. New York wanted mackerel and so did Boston, and the competition grew so that if any one bought mackerel he had to pay for it. In the afternoon the quotations were 21½ cents for big ones and 20½ for mediums, but before the last fish was sold the price for both was the same, 21½ cents on the boat. This morning when the first price was made, at 6 o'clock, it was 25 cents and there it has held.

No large fares have arrived today, but enough have been received to say there is some in. Among the boats in today are the Lillian, 600; the Louis Totman 500, the Wood & Mack 900, the Clara T. 200, the Annie T. Mack 600, the Alice 600 and the Maxwell 600.

There promises to be some scup tonight, the Hattie being in this afternoon with 25 barrels and the Dauntless with 30, the size was running good. The catch of scup, however, was by C. B. Anderson—30 barrels of large fish without a small one in the bunch. It seems that there was a reason for this, his mesh allowing the small ones to pass through and holding only the big ones; that is why he had nothing but big scup. This must have allowed the mackerel to go through also, for he had only a barrel against nine Tuesday and as many the day before.

Tew Bros. report some native bluefish and Manual Ramos has caught some shad in the East river. Squid are still running strong in the inshore traps and C. A. Easterbrooks catches so many each day that there is little room for any other fish, and as soon as he catches them he lets them go.

The cold storage has started up and already has about 200 barrels of small scup and squid stowed away against a time when they will be worth more.

TROUBLE AT MORTON PARK.

Crowd of Young Men Make a Disturbance and a Shot Said to Have Been Fired.

There were frequent complaints from the vicinity of Morton park Tuesday night and the patrol was sent down and found conditions to be somewhat mixed. There was a crowd of young men who it was said had been making a good deal of noise, and it was stated that an attempt had been made to oust a soldier from the park, and that a shot had been fired. The crowd dispersed when the police arrived and three young men were found hiding in the Harold Brown estate and taken to the station, where, there being nothing special against them, they were allowed to go. There was also complaint of noises on Spring street, not far from the park. The disturbances caused considerable excitement in the park district. It looks like the beginning of the summer troubles and perhaps the police will be able to nip things in the bud.

The police report this morning included two cases of drunkenness; one man paid and one woman did not pay. Then there was an ex-sailor who had been discharged from the navy and returned to the authorities here, where he was charged with the larceny of about $100 worth of clothing from a shipmate, April 6. He skipped, but gave himself up to the officers on receiving ship Hancock at New York. He pleaded guilty and was sentenced to 30 days at the state farm.

DR. E. C. HOLLOWAY,

Foot Specialist and Electrolysian,

Ingrowing Nails, Hair Moles and Warts removed. Treatment painless. Massage. Open evenings.

Tel. 841 Office 79 Spring Street.

THE DAILY NEWS TELEPHONES.

When calling the Daily News Office on business use number 17 or, if that is busy, 0008...If the editorial or reportorial rooms are to be reached or information is desired on current news call 769 or 768.

Capital $100,000.00 Surplus and Profits earned $94,400.00

NATIONAL EXCHANGE BANK,

38 Washington Square.

Interest paid on daily balances.

New accounts solicited.

City Depositary.

THE SAVINGS BANK OF NEWPORT.

(INCORPORATED A. D. 1819).

Wm. H. Hammett, Pres. Wm. Paine Sheffield, Vice Pres.
W. P. Carr, Sect'y.
G. P. Taylor, Treas. H. G. Wilks, Asst. Treas.

TRUSTEES:

Albert K. Sherman. William K. Covell.
Thomas A. Lawton. Wm. H. Hammett.
Wm. Paine Sheffield. Peter King.
Anthony Stewart. William A. Sherman.
William P. Buffum. William P. Carr.
William W. Covell. G. P. Taylor.
Bradford Norman.

The Century Store.

Telephone 2100.

In order to make room for the builders we must vacate the front part of the store within fourteen days. The stock must be disposed of at once regardless of cost. Unprecedented Bargains will be given in every Department.

NOTIONS.

Mohair Shoe Laces, 1 1-2 yards long, 12 laces for 5c
24 yd. White Super Tape, Sale price - - - 6c
Extra Fine Quality Taffeta Binding, 9 yd. pieces 10c
Light Weight Arm Shields, 3 pair for - - 25c

DRESS GOODS.

All Linen Suiting, 36 in. wide in Pongee, Light Blue, Helio, Pink - - - - - - - 42c
All Linen White Suiting, 36 in. wide - - 29c
Voiles, in all the latest shades, 40 in. wide for 25c

DOMESTICS.

Bath Towels, large for - - - - - 10c
Full Size Pillow Cases for - - - - 10c
Full Size Sheets, seamless for - - - - 59c
Bath Mats, a large assortment for - - - 50c

HOSIERY.

Boys' and Misses' Hose in black, broken sizes for 9c
Ladies' Lisle Hose in white, tan and black 12 1-2c
Ladies' White Lisle Vests, reg. price 15c, Today 10c
Ladies' Lisle Combination Suits for - - - 25c

THE WM. LEYS DRY GOODS CO.

135-137 THAMES STREET.

Telephone 1096. 1097.

HORNBLOWER & WEEKS,

Bankers and Brokers

33 Bellevue Avenue.

George F. Cozzens, - - Mgr.

INVESTMENT SECURITIES.

Wires to all principal cities

New York. Boston. Chicago.

Hudson River Blue Crushed Stone

For paths and driveways.

BLUE SCREEN GRAVEL

ANY SIZE.

J. K. SULLIVAN,

THOMAS MAGUIRE,

Mason Contractor.

All Kinds of Stone Work, Brick Laying, Plastering, Cement Work.

Expert on Drains.

25 Dean Ave. Tel. 1178

A CHECKING ACCOUNT

With This Bank Brings Accuracy into your money transactions—when bills are paid with Cash the balance is often wrong, which could not happen had a check been used—the RECORD is there!

Start your Checking Account today and have every payment on record.

Newport Trust Company.

ANGUS McLEOD, President.
THOMAS P. PECKHAM, Vice President.
EDWARD A. SHERMAN, Treasurer.

THE DIRECTORS AND OFFICERS of the AQUIDNECK NATIONAL BANK, 286 Thames Street,

Extend the conveniences of their Banking Rooms to the patrons of the SAVINGS BANK OF NEWPORT While improvements are being made to their Banking Rooms.

Make a Motor Boat

Out of your row boat or skiff in two minutes. Buy an Evinrude Detachable Motor, fits any style boat. Can carry it anywhere like a traveling bag. Price complete $71.00

J. T. O'Connell, 89 Long Wharf.

"IT PAYS TO TRADE AT POWELL'S"

JOHNSON'S SHAVING CREAM SOAP.

"A MILE OF SHAVES IN A 5-INCH TUBE."

Produces a smooth, creamy lather, which does not dry—quickly softens the toughest beard and will not irritate the most sensitive skin.

25c TUBE. Sample Free.

SEE OUR WINDOW.

The Frank L. Powell Pharmacy,

Phone 103. 270 Thames Street.

FINANCIAL.

NEW YORK, June 5, Wall Street—The market opened with Amalgamated Copper at 84, American Beet Sugar 59¾, American Cotton Oil 63¾, American Smelting and Refining 84½, Atchison, Topeka & Santa Fe 106¾, Brooklyn Rapid Transit 88¾, Canadian Pacific 267, Chesapeake & Ohio 79¼, Chicago, Milwaukee & St. Paul 105¼, Erie 35, Great Northern preferred 133¾, Great Northern Ore Certificates 42, Missouri Pacific 38¾, Lehigh Valley 173¼, New York Central 119, Northern Pacific 119¼, Pennsylvania 123¾, Reading 168¾, Rock Island 25¾, Southern Pacific 109¾, Southern Railway 28, Union Pacific 163¾, United States Steel 68¾.

10—Coal stocks were features of strength at the opening of the stock market, Reading, Lehigh Valley and Norfolk & Western soon rising a point or more. American Tobacco and Brooklyn Rapid Transit also were strong, with fractional advances elsewhere in the active group.

Noon—Trading was of the usual professional character during today's early session of the stock exchange. Coal shares again led the movement with underlying strength in New York Central and other speculative issues. Standard specialties and others of relative unimportance also made gains. Every indication of bullishness gave way to apathy, which was taken as proof of the market's artificial condition. Aside from the good earnings of Norfolk & Western, there was little in the news to stimulate business. Crop advices were more cheerful and the steadiness of Steel stocks reflected reports of greater activity at industrial centres. Bonds were steady. Money on call, steady, at 2¾ per cent; prime mercantile paper 3¾ to 4 per cent. Exchanges $343,201,448; balances $20,629,988.

[Furnished by Hornblower and Weeks, 33 Bellevue Avenue.]

June 5, 1912.

	Closing.
Amalgamated Cop.	85¾
Am. Car & Foundry	59
Am. Locomotive	41¾
Am. Smelt. & Ref.	86¾
Anaconda Ming.	44
Atch. Top. & San Fe.	106¾
Atlantic Coast Line	141
Baltimore & Ohio	108½
B'kln. Rap. Trans.	88¾
Canadian Pacific Ry.	267¾
Chesapeake & Ohio	79
Chic. Great Western	17¾
Chic. Mil. St. Paul	105¾
Chic & Northwestern	137
Col Fuel & Iron Co	28¾
Consolidated Gas	142¾
Can Pfd	116½
Denver & Rio Grande	20¼
Erie	35½
General Electric	170¼
Great Northern pref	134
Gt Northern Ore	42½
Interboro Met	20¾
do pref	58¾
Lehigh Valley	175¾
Louisville & Nash	159
Mo. Kan. & Tex.	27½
Missouri Pacific	38¾
National Lead	68
N. Y. Cent. & Hudson	119¾
Norfolk & Western	111
Northern Pacific Ry.	120½
Pacific Telephone	51¼
Pennsylvania R. R.	123¾
Pressed Steel Car	35
Reading	172
Republic Iron & Stl.	24¾
Rock Island	29¼
Southern Pacific	110¾
So. Ry.	28¾
Texas & Pacific	33½
Union Pacific	170¾
Utah Copper	65
U. S. Rubber	64¼
U. S. Rubber 1st. Pfd.	111¾
U. S Steel	70
Va-Carolina Chem.	51¼

BOSTON MARKET.

Copper Range	60
Cal. & Hecla	510
Greene Copper	9 15-16
B Butte	14¼
Miami	26¾
North Butte	21¾
Shoe Mach	49½
U S Fruit	190½
Nevada Cons	22½
Utah Cons	13¼
Swift	106
Franklin	13
Am Tel & Tel	145¾
N Y N H & H	136¼
U S Smelters	39¾
North Lake	7¼
Rhode Island Coal	30 cents

Spear's New Range

Beats Them All

For economy of fuel, plenty of hot water and easy cooking. Continuous fire day and night. ALL sizes for sale only by

WM. K. COVELL.

The Friendship Pin.

The Newest Thing in Jewelry.

The design is a circle denoting unending friendship.

The pins are beautifully made. We have them in brooches and scarf pins, ranging in price from $1.50 to $75, in sapphires, pearls, enamel and plain gold.

The sentiment conveyed by these pins, together with their unusual beauty, is making them extremely popular.

"HERRMANN"

204 Thames Street.

Abram Almy Co.

Coal and Wood.

173 THAMES STREET

Telephone 957.

KNORR-SOUP,

Sufficient for five plates. Nothing but water required for preparation. Ready in a few minutes.

Kinds—Mock Turtle, Petite Marmite, Bean, Lentil. Yellow Pea, Green Pea.

Price, per package, 10c.

JAMES H. DRURY & CO.,

243-245 THAMES STREET.

STRAWBERRY

LAYER

CAKE.

LIBBY,

9 Broadway.

HOWARD,

Painting Contractor,

Best Work in Every Branch of the Business.

OFFICE 31 EVERETT STREET.

HEADQUARTERS

FOR FIRST CLASS

PLUMBING,

STEAM and GAS FITTING, ELECTRICAL WORK.

LINCOLN HAMMETT,

Telephone 348. Mary Street.

The CRACKER WITH a MISSION.

Dietetic Bran Biscuit.

Laxative and nutritious—all cereals; no drugs.

KRISPYSTICKS,

A perfect breadstick, for luncheons, dinners, banquets, etc., 10c per carton.

F. P. GARRETTSON & CO.

16 and 20 Washington Sq.

Tel. 68, 69.

PERRY COAL COMPANY.

All kinds, sizes and varieties of

COAL and WOOD.

es 197 Thames St. Telephone 2-4-4.

RELICIOUS NOTICE.

CENACLE CONVENT. The annual Corpus Christi Procession will take place Thursday, June 6, at 5 P. M.

CONCERT IN PORTSMOUTH.

Delightful Music by Mr. Hamilton, Cellist; Miss Kahler, Soprano, and Mr. Todsen, Accompanist.

The weather and the trip were delightful, and "Willow Brook" with its floral decorations and airy rooms filled with people made a fitting goal for the automobile parties and trolley riders who journeyed to Portsmouth to hear the concert Tuesday afternoon. It was for the benefit of Holy Trinity Church, Tiverton, and at a suitable point in the program, Rev. James H. Dennis, the rector thanked the audience for its material assistance and spoke earnest words of hope for a beautiful and artistic church.

The artists were Mr. Raymond Hamilton, cellist, of the New York Russian Symphony Orchestra; Miss Grace Clark Kahler, soprano, and Mr. James Hanson Todsen, accompanist; and they presented a program quite in keeping with the other delightful features. Mr. Hamilton was of special interest, as he married a Portsmouth girl and his little son and the grandparents were present. The orchestra of which he is a member is one of the newer organizations of the metropolis, but is large and is rising to prominence. With few exceptions the members are young Russians.

As to Mr. Hamilton himself, his playing held the closest atention and repaid it. His tone is of good quality, full and strong, and he has abundant technique. More than this, he plays with some real expression—that is why people listened so. His numbers included the Thais "Meditation," Massenet; the Jocelyn berceuse of Godard, an Andante Cantabile, the Tannhauser "Evening Star" (Wagner) and Elegie of Saint-Saens. All were good and all well done. There was just enough of rapid work and high notes to set off the more soulful parts and the middle and lower tones were well brought out. There were different styles—and they didn't sound all alike, as is sometimes the effect where one instrument is heard in several numbers. Schumann's Traumerei was beautifully played as an encore, the pianissimo tones being very satisfying. There were soft tones too, in the "Evening Star," which was in itself worth going far to hear. It was so delightfully given.

Miss Kahler is not simply of pleasing personality; she is that and more. She is a singer who makes the listener feel that things are going along as they ought to go. All that is needed to make a good and satisfying singer is there, and there is not a bit of affectation. Miss Kahler has a beautiful voice, of good compass, even throughout, and of plenty of power when her good taste calls for it. She is at home in all styles of music, and reaches the hearts of her hearers. Her numbers were A Prayer by A. Hoy, "Dearest" by Sidney Homer, "Melisande in the Wood" by Alma Goetz, the Massenet "Elegie," and an "Invocation" by DiHardelot, with cello obligato; "L'insana parola" (Verdi's Aida, Act 1), in which noticeably good work was done, and a song, "A Bowl of Roses," by Clark. For an encore Miss Kahler sing "Marjorie."

Mr. Todsen knows how to accompany, for he did it right. What more can be said of one who is a complete success in this difficult role?

The audience fully enjoyed the concert—every number of it—and listened in a way to show it. There was no hurry. People had opportunity for a bit of pleasant conversation between the numbers, and improved it, as they were out for an afternoon of rest and recreation.

DINE AT BLISS'S CAMP.

About Forty Y. M. C. A. Officials Taken For a Drive Before Going to Easton's Point.

About 40 Young Men's Christian Association secretaries and physical directors from various cities and towns in Massachusetts and Rhode Island arrived here at 11 o'clock this mornig and left in a drag about half an hour later for Colonel Bliss's camp, just beyond the First beach. In the party were Lewis E. Hawkins, general secretary of the Providence Association; H. E. Dodge, general secretary, Fall River, Mrs. Dodge and Miss Margaret Dodge; Membership Secretary W. J. Jones and Physical Director A. J. Himmelsback, also of Fall River; General Secretary O. H. Nickerson, Attleboro; General Secretary Claude Smith, New Bedford; Immigration Secretary H. C. Drew and George H. Peabody, New Bedford; General Secretary E. G. Caster and Physical Director T. Lawrence Freeborne, New Bedford, and others, the married men in most cases being accompanied by their selves.

The building on Mary street was the gathering place for the visitors, many of whom arrived earlier this morning. Instead of going direct to the beach a circuit of Thames street and part of Bellevue avenue was made, in order to give an opportunity to see the town. General Secretary Andrews of the Army and Navy Association pointed out the different places of interest along the route.

It was expected to arrive at Bliss's camp about 1 o'clock, where General Secretary Chapin, W. G. Stockwell and J. R. Conabay had been at work all the morning, preparing for dinner.

A. R. ANTHONY TAKES EVERYTHING.

A. R. Anthony won the weekly match of the Aquidneck Rifle Club Tuesday evening, making his third consecutive win, taking the club match and also the bull's-eye match for the week. H. R. Chase won the bull's-eye match for the series. The scores were as follows:

A. R. Anthony	237	236		473
R. S. Chase	233	224	15	472
H. R. Chase	230	237		467
J. D. Chase	222	236		458
J. R. Chase	229	225		455
W. B. Chase	219	216	13	448
H. I. Chase, Jr.	226	219		445
F. E. Spooner	227	216		443
A. C. Anthony	225	218		443
J. J. Peckham	231	211		442
P. M. Conley	218	217		435

HARRY J. WILSON.

THE PIANO MAN, here for season. Prompt attention given to all orders for tuning and repairing of pianos or player pianos.

THE PIANO BUNGALOW

Phone 2313. 40 Harrison Ave.

ROGERS LOSES ANOTHER GAME.

Base Ball Team Defeated for Second Time by Cloyne School.

Only Two Hits Made and Neither Side Scores For the First Three Innings.

The Rogers High School base ball team lost another game Tuesday afternoon, being defeated, 3 to 2, for the second time by Cloyne House School, at the school grounds. It was lost, like the first, by one run, and it is a question which game was the better exhibition of ball playing.

It was not much of a pitchers' battle, as the fielders did most of the work. Errors helped a great deal in the scoring, as, although few, they came at critical times. Fitzhenry did good work, however, in keeping the Rogers batters down, striking out 13 and allowing but two hits. Sayer was more free with hits, Cloyne making six. He struck out six and gave but one base on balls, to Fitzhenry's three.

There were few feature plays, one in the seventh being especially good. Gillen was on base through a hit, and stole second. Fitzhenry put up a fly to Eddy and was out. Thompson sent another fly in Eddy's direction, but went towards second. It looked like a hit, but Eddy caught it with one hand, and then threw to second, catching Gillen, who had been playing off.

Baker was out of the Rogers line-up, his place in right field being filled by Martland, who made one good catch and one of the two Rogers hits. The other hit was made by Wilks, but neither of them counted, although Martland might have reached home but for the coaching.

Cloyne had a field day in base stealing, the total being 12 to Rogers 3. The Cloyne players did not seem to have any trouble at all in stealing, going down at will. There would probably have been more Rogers steals if there had been more on base, as the three stolen came easily.

For the first three innings neither side scored. Wilks drew a base on balls, but died, and Cottrell and Robson were on bases through errors, but all stayed there. A hit put Cloyne's first man on, but he suffered the same fate as the Rogers batters. The three following innings saw but one hit, and only three reached first.

The first Rogers run came in the fourth. Fitzhenry hit Martin with the first ball thrown, and he stole second. Eddy put a grounder to the second baseman, who threw the batter out at first, but Martin went around the two bases in the meantime and scored. The two following men were out by a strike-out and a fly.

Martin made a single over second, and was advanced by Fitzhenry's wild throw to first of Sayer's easy grounder. Sayer was safe, but Martland tried to come home. He was halfway along the third base line, and the coach told him to return, and then urged him on again. The result was an out, on a throw from Coxe to Fitzhenry to A. Morse. Cottrell went in to run for Sayer, and stole second, going to third on A. Morse's wild throw. Jemail struck out, and Pinto drew a base on balls. On Pinto's attempt to steal second he was blocked in the base line by Gillen, who was promptly overturned by Pinto. Cottrell took advantage of Gillen's inability to throw and scored.

In the eighth Wilks singled and Martin reached first by a pass. Two men were out, and Eddy fanned, which spoiled all chances of a run.

Cloyne's run came in the fifth and sixth. In the fifth H. Talcott was first out, on a fly to Martland. A. Morse singled to right, and Crawford to left. Sayer's fumble of a grounder from Gillen's bat sent in A. Morse but the next man struck out and Eddy caught a fly from the bat.

In the sixth J. Talcott was out on a grounder to Robson. O. Morse hit safely and stole two bases while Coxe was receiving a base on balls. H. Talcott was out, Sayer to Eddy, but A. Morse put a high fly between centre and left, which Pinto attempted to take and muffed. Both men on bases came in. Crawford ended the inning, going out on a grounder, Cottrell to Eddy.

Cloyne tried hard for more runs in its last innings, but was unsuccessful. Eddy's double play in the seventh put the side out, and in the eighth only one man reached first. J. Talcott, first up, went to first on Cottrell's error. The three following men were each out at first, on assists by Cottrell, Jemail and Robson. The line-up and summary:

Cloyne.	a.b.	r.	b.h.	p.o.	a.	e.
A. Morse, c.,	3	1	1	14	1	0
Crawford, 1b.,	4	0	2	7	0	2
Gillen, s. s.,	4	0	1	2	0	0
Fitzhenry, p.,	4	0	0	1	3	1
Thompson, 2b.,	4	0	0	1	2	0
J. Talcott l. f.,	4	0	0	1	0	0
O. Morse, 3b.,	4	1	2	0	1	1
Coxe, r. f.,	3	1	0	1	1	0
H. Talcott, c. f.,	4	0	0	0	0	0
	34	3	6	27	8	4
Rogers						
Jemail, 3b.,	4	0	0	0	2	0
Pinto, l. f.,	3	0	0	1	0	1
Wilks, c.,	3	0	1	6	0	0
Martin, c. f.,	2	1	0	2	0	0
Eddy, 1b.,	4	0	0	12	1	1
Cottrell, s. s.,	4	1	0	1	3	1
Robson, 2b.,	4	0	0	1	2	1
Martland, r. f.,	4	0	1	1	0	0
Sayer, p.,	3	0	0	0	2	1
	31	2	2	24	10	5

Innings,	1	2	3	4	5	6	7	8	9
Cloyne	0	0	0	0	1	2	0	0	x—3
Rogers	0	0	0	1	1	0	0	0	0—2

Stolen bases—Crawford 3, O. Morse 3, A. Morse 2, Gillen 2, Thompson, Coxe; Cottrell, Martin, Pinto. Base on balls—By Fitzhenry 3, Sayer 1. Struck out—By Fitzhenry 13, by Sayer 6. Double play—Eddy-Cottrell. Hit by pitched ball—Martin. Umpire—Morton. Time—1:26.

ANSWER TO CORRESPONDENT.

[Boston Transcript.]

Assistant Editor—Here's a correspondent who writes: "Please tell me how to get the best of mosquitoes." What shall I say?

Editor—Answer that we don't know about the best mosquitoes, but he can get the largest by sending to New Jersey.

COMPARTMENTS SAVE VESSEL.

Blow Received by Battleship Arkansas Similar to That Which Sunk the Titanic.

That battleship Arkansas received Sunday just such a blow as proved fatal to the White Star liner Titanic, and, with eight of her compartments flooded, was able to give a good account of herself in her official speed trials, has become known in spite of the efforts to keep the mishap secret. The new dreadnought ran on to an uncharted reef and injured her outer bottom while on her way to Rockland harbor. Only the coming of darkness, however, prevented her from completing Tuesday's program of speed trials in which she was able, even under the handicap, to meet all the requirements.

During the trials the Arkansas met with a second accident, an interior one, which necessitated the cutting out of the low pressure turbines. Officials declared the accident not to be of a serious nature. It was explained that during the course of one of the ship's 16-knot runs, the turbines began to "squeal," an indication that all is not right, and immediately the engine was cut out.

Officials on board the Arkansas were disinclined to talk of the accident of Sunday, when the ship anchored in Rockland harbor Tuesday night. They admitted that the vessel struck a reef about 5 o'clock Sunday afternoon while proceeding at about 13 knots an hour. She struck forward under the first engine room, denting the outer bottom, composed of three-quarter inch steel, for a distance of nearly 50 feet, and shearing off scores of rivets.

The vessel listed for a few minutes, but soon righted herself and she proceeded to anchor without stopping for an examination. It was admitted that the pumps were started, but it was declared that this was done only to empty the compartments already filled with water so that an examination might be made and not because of any serious leak.

Unofficial stories, told by members of the crew and others who were on board at the time that the Arkansas struck, differ considerably. It is declared by many that the vessel is leaking badly and that the pumps are being constantly worked to keep the compartment clear of water. It is admitted by all that had the injury to the hull been a little higher up the accident would have been of a much more serious nature.

The reef off which the ship struck is said by fishermen to be about 21 feet under water at low tide. The Arkansas draws 28½ feet, but at the time of the accident the tide was well up.

Officials exonerate the pilot, Captain Charles A. Blair of Bath, who was in charge at the time, of all blame as the reef is uncharted and unprotected.

When the naval inspection board arrived at Rockland, Maine, to conduct the official trial of the big battleship Arkansas, they found that in passing through the Two Bush channel entrance to Penobscot bay Sunday afternoon, the Arkansas had touched bottom.

Captain Fechteler, president of the trial board has reported to the Navy Department that the ship struck rocks about one quarter of the way back from the bow on the left hand side, just under the turn of the bilge, and again close to the keel. She bounced along on this reef for a distance of 44 feet, most of the way just below the forward boiler rooms. At this point the ship's structure is divided into a great number of small compartments, which extend only half way across the bottom of the ship and which are supposed to be filled with oil in some cases, and in others with spare fresh water for the boilers.

The value of the naval system of subdivision of the hull into a large number of small compartments is believed to have been demonstrated by the accident, for the blow to the Arkansas is thought to have been just such a dip as the heel of the iceberg inflicted upon the bottom of the Titanic. At this point where the Titanic was struck there were no inner compartments, not even coal bunkers, but only the thin skin of the ship. Naval constructors say that had the Arkansas not been subdivided doubtless she also would have gone to the bottom.

The standardization trial of the Arkansas was resumed today. The dreadnought left her anchorage at Rockland at 9:30 o'clock to make three runs over the mile-course at the rate of 20 1-2 knots an hour, her contract speed, and five runs at the highest speed attainable. These tests were in no wise interfered with by the accident to the turbine. They were expected to occupy about four hours, including the anchor test.

DEATH OF JAMES M'CASTOR.

Veteran of the Civil War Passes Away At the Hospital After Several Months' Illness.

James McCaster, a veteran of the Civil war and a member of Lawton-Warren Post, Grand Army of the Republic, died at the Newport Hospital Tuesday afternoon, after an illness of several months. He went some time ago to a Boston hospital to undergo an operation, but this was deemed inexpedient. After remaining there about six months he three weeks ago returned to Newport and had been at the hospital here.

He served in the navy as a landsman, having enlisted in New York city December 4, 1863, on the North Carolina, and was honorably discharged December 3, 1864. The deceased had resided here several years and had been a member of Lawton-Warren Post since July 27, 1910. He was in his sixty ninth year and his death was due to an affection of the heart.

THE ORATORIO SOCIETY'S PROGRAM.

The following program of the Oratorio Society concert is made up of sufficiently varied numbers to be of interest to every one, and the character of the compositions is of the best, and should make a fine concert:

Part I.

Duet, "La Boheme" Puccini
Dr. H. H. Luther and Henry Kelly.
Soprano Solo, "Love's Coronation" Aylward
Mrs. J. R. Conabay.
Baritone Solo and Trio, "On the Lake of Traun" Thielfor
H. W. Scoville, Miss Sarah Hoyle, Miss Elaine Heikie, Miss Beulah Knowles.
Contralto Solo, Aria "Che faro senza Euridice" (Orfeo) Gluck
Mrs. Sarah Bailey-King.
Quartet, from "Rigoletto" Verdi
Mrs. Mary Curley-Rooney, Dr. H. H. Luther, Mrs. Gertrude Downing-Holman, Daniel U. Boone.

Part II.

Duet, from "I Pagliacci" Leoncavallo
Mrs. Victor Baxter, Henry Kelly.
Quartet, "Ashes of Roses"
Miss Greta Morris, Miss Beulah A. Knowles, Miss Marion A. Hall, Miss Nellie M. Gleason.
Quartet, "Love" Massenet
Dr. H. H. Luther, Daniel U. Boone, Nelson R. Duby, M. W. Basford.
Sextette, "Lucia" Donizzetti
Mrs. Victor Baxter, Dr. H. H. Luther, Henry C. Kelly, Mrs. Frank S. Hale, Henry C. Wilkinson, Edward B. Lawton.
Accompanists—H. Wood Thompson and Victor Baxter.

PIERS TO BE REPAIRED.

Will Also be Lighted to Make Them Useful as Landing Places.

Protest on Behalf of the Municipal Band Against the Park Concert Award.

The Board of Aldermen held the monthly meeting Tuesday afternoon instead of in the evening, as City Clerk Fullerton was called to Boston and Deputy City Clerk Callahan was scheduled to appear in the Second ward that night, for registration. Mayor Boyle presided and all the members were present, with Deputy City Clerk Callahan.

The monthly bills were audited. The Mayor brought up the matter of providing dock space and floats as far as possible for the landing of the sailors from the ships and told what he had done. It was voted to provide lights for the Van Zandt Avenue and Elm Street piers, to make them useful for landing places, and a committee was appointed to make such repairs to the three piers as may be necessary to fit them for the landing of sailors in large parties, should all three be selected. A protest from the Municipal Band against the award of the concerts to the Fort Adams Band was received. It had been sent to the mayor, who turned it over to the board, though, as he said, the board had nothing to do with the matter.

The first business was the audit of the monthly bills, which on being completed showed the following amounts, which were ordered paid from the several appropriations named:

Board of Health	$1,327.41
City Asylum	307.78
Fire Department	1,664.70
Highways and bridges	9,965.28
Police	256.22
Poor, outdoor relief	162.05
Public parks	2,109.67
Public schools	904.67
Mayor's office	1.25
City clerk	35.70
City treasurer	26.45
Courts	7.95
City assessors	70.00
Council and aldermen	22.15
Inspector of plumbing	20.23
Inspector of buildings	39.00
City physician	15.00
City Hall	48.83
Hospitals	62.38
Elections	6.50
Lighting streets	3,205.76
Dog fund	462.40
Miscellaneous public safety	.45
Water supply	2,500.00
Public celebrations	10.00
Cemetery funds	40.25
Touro Synagogue fund	40.70
	$18,137.79

Licenses were granted to Joe Gordon for a wrestling exhibition, to Charles A. Wilcox for peddling and to Rachel Carter for an intelligence office, the two last named being renewals.

The report of the street commissioner for four weeks ending May 25, which was received, showed expenditures of $9,116.36 for labor and $3,928.40 for material, a total of $12,044.76.

Mayor Boyle said he had received the following in regard to the band concerts:

Hon. P. J. Boyle:

Dear Sir: As a taxpayer and in my capacity as president of the Municipal Band Association, I wish to protest against the arbitrary treatment of the matter of the apportionment of the appropriation for band concerts, wherein the local bands were not only ignored but were refused an opportunity to appear before the committee, although present in the anteroom awaiting an opportunity to answer such questions in regard to their organizations as the committee desire to ask.

That the money supplied by the taxpayers of Newport should be diverted from its original purpose, viz. to encourage home talent and make it possible for a local band to exist, is wrong, and such members of the park committee as were guilty of voting away our money arbitrarily and ignoring our representatives should be severely censured.

The lack of courtesy shown us by the park committee in keeping us waiting over one half-hour in the hallway, although due notification was sent of our presence, was a breach of etiquette for which there is no excuse if the intention was to ignore our claims for a portion of the appropriation.

Yours faithfully,
A. Livingston Mason,
President Municipal Band Association.

Mayor Boyle said he had informed Mr. Mason that he could do nothing about the matter but would call that attention of the board to it. The matter of discourtesy is what seemed to strike the mayor as the salient part of the complaint. Two members of the Park Commission are also members of the board and Mayor Boyle asked if there was anything which could be said.

Mr. Shepley said there had been a long argument over the matter of band concerts at the meeting of the Park Commission and the demand seemed to be for the Fort Band. Up to this year one of the local bands had been employed; the people seemed perfectly satisfied with the music and he saw no reason for the change, but the vote had been for the Fort Band. He had told the members that there was a delegation outside wishing to talk on the matter of band concerts and bands, but no one seemed to desire to hear them and they were not invited into the meeting. He and Alderman McLeish had voted to have a Newport band.

Mr. McLeish said there was a proposition to split the concerts between two bands, and also between three bands, but the majority had voted to give all the concerts to the Fort Band.

Alderman Hughes said the board has no power in the matter. He was sorry the local bands had been shut out, and thought the action of the Commission rather arbitrary.

Mr. Shepley said they had talked fully three quarters of an hour on this subject, but the result was what he told them and the vote could be seen in the office of the clerk.

Mayor Boyle said he had appointed both Alderman Shepley and Alderman McLeish on the Park Commission and his reason for bringing the letter before the board was to give them an opportunity to say something if they cared to do so. He was glad to hear that they were in favor of the local bands.

The communication was received.

Mr. Albro asked what appropriation was available for repairs to the city piers; the two piers on the Point are sadly in need of attention. Mr. Hughes said he had noticed that the steps at the Elm Street pier had been in need of repairs, but that the United States government had done some work since the men began landing there. The matter was looked up and it was found there was apparently about $620 available for repairs to the piers.

Mr. Leddy said he had spoken to the street commissioner about repairs to the Ann Street pier, which also needed

(Continued on Second Page.)

A COMPLIMENTARY SOCIAL.

Entertainment at the Y. M. C. A. For Members Who Participated in the Recent Circus.

At the Young Men's Christian Association Tuesday evening the members who participated in the recent circus were given a complimentary social, which was attended by about 75. The banquet hall was used and the chairs were practically all filled when Physical Director Sleeper made his first announcement for the evening. This was a piano selection by Raymond Friend, which was followed by a song, "I Want to be in Dixie," by Charles Barry. The latter was in good voice and fine spirits and his song received hearty applause. Clarence Dawson sang "Yankee Doodle" and his selection was also enthusiastically received. Raymond Friend sang "Mommy's Shuffling Dance" to his own accompaniment.

Mr. Harry A. Curtis, who was treasurer of the circus fund, was next presented and gave a statement of the receipts and expenditures, showing a balance of something over $165. General Secretary Chapin told how the trustees usually make up the financial budget for the year, giving each department what they can from the general receipts. He pleased the audience by announcing that the trustees fully appreciated the spirit shown in the circus and the success of the participants in raising funds for the physical department, and that the sum of $400 had been appropriated to that department for the coming year, which in addition to the balance from the circus will give more than $550 for the much needed repairs to the apparatus in the gymnasium.

Mr. Barry sang again, his next selection being "That Navajo Rag," with Mr. Friend accompanying. This also was received with applause, but owing to some quite apparent difficulty between the singer and the accompanist there was no response to the demand for an encore.

This concluded the program except for the supper, which was served by a committee consisting of H. A. Curtis, C. E. Farnum, Percy L. Bailey, Samuel Carr, Roy Jennings, T. H. Leonard, Lewis B. Plummer, Alton Baker, James Hoyle and L. A. Robson. It is quite unnecessary to say that this part of the entertainment was as much enjoyed as any other, the menu being quite to the boys' liking and consisting of hot frankfurters, rolls, chipped potatoes, custard pie, coffee and orangeade. A brief social session ended the entertainment, which all pronounced a complete success.

HOUSE LOTS AT AUCTION.

There will be sold at public auction on the premises,

SATURDAY, JUNE 8,

AT 2 O'CLOCK P. M.

Six lots off the FREEBORN ESTATE on BLISS ROAD.

These lots will be sold to the highest bidder without any reserve. The taxes for the year 1912 will be paid by the present owners. Every lot has a frontage of [illegible] feet and is over 100 feet deep. Do not miss this opportunity as every lot offered will change owners, there is no reserve price. A deposit of ten per cent must be made at time of sale; balance within ten days upon the delivery of deed. Plat showing sizes of all lots may be seen at the office of J. B. Parsonage & Son, 10 Franklin St.

J. B. Parsonage,
Auctioneer.

P. S. If stormy the sale will take place the first pleasant Saturday following at the same hour.

COAL

OF ALL SIZES.

Clean Coal a Specialty.

Heirs of George Bowen

Telephone 915.

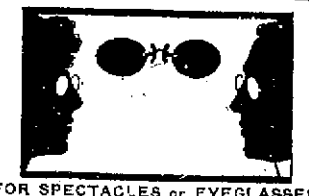

FOR SPECTACLES or EYEGLASSES With Almost Invisible Frames and Mountings,

For an examination of the eyes by a registered optometrist,

For aid to the eyes that will rid you of eyestrain and headache—come direct to

F. W. Putman, Opt., D.,

Hours 9 A. M. to 8 P. M.

Phone 185. 118 Spring St.

Portland Cement,

ALPHA VULCANITE

Both brands have established their reputations for strength and reliability.

JOHN M. FRIEND,

Masons' Supplies, Drain and Sewer Pipe,

108 Third Street. Tel. 311

NEW BOOKS.

The Street Called Straight,
By the author of The Inner Shrine.

THE LIGHTED WAY,
By E. Phillips Oppenheim.

THE JUST AND THE UNJUST,
By Vaughan Kester.

IRISH RECOLLECTIONS,
By Justin McCarthy.

MARGARET OF FRANCE,
By Winifred Stephens.

HART,

202 Thames Street

Tel. 304.

CARR'S LIST.

THE JUST AND THE UNJUST, by Vaughan Kester.
Author of the Prodigal Judge.

THE STREET CALLED STRAIGHT, by the author of "The Inner Shrine."

THE POSTMASTER, by Joseph C. Lincoln.

THE GUESTS OF HERCULES, by C. N. & A. M. Williamson.

Daily News Building.

4 for 50c

14c Each.

That's the price of the

New 4-in-Hand TIES

Now on view in one of our show windows—they will be on sale

Thursday, Friday —AND— Saturday.

"IT'S A TIE"

That men who wear close fold collars will appreciate, because—it will slip easily through the collar, will tie in a medium or the small knot that most collars require.

ONE OF THE BEST 25c TIES MADE.

We are going to sell 2,300 of them at

4 for 50c

Or singly at 14c.

Made of Barathea silk—reversible, 45 inches long, new shades of smoke, Havana, cerise, purple, Yale, maroon, cardinal, russet, emerald, myrtle, cadet, Copenhagen, lavender, plum, hunter's green, steel, pearl and taupe.

MR. BUSY MAN

Give your wife half a dollar Thursday morning and say "Be sure and get me four of those New 4-in-Hand Ties on sale at The Lappin Store."

25c All Silk Four-in-Hands 14c each—4 for 50c—centre counter, street floor.

THE LAPPIN STORE